



GOVT. OF NCT OF DELHI
Delhi Subordinate Services Selection Board
FC-18, Institutional Area, Karkardooma, Delhi - 110092.
www.dsssb.delhigovt.nic.in

Participant ID	
Participant Name	
Test Center Name	iON Digital Zone iDZ 1 GT Karnal Road
Test Date	21/07/2024
Test Time	2:00 PM - 5:00 PM
Subject	PGT (Economics)

Section : Mental Ability and Reasoning Ability

Q.1 Select the letter-cluster that does NOT belong to the following series.

VRW, SOT, PLQ, MIO, JFK, GCH

- Ans
- 1. PLQ
 - 2. SOT
 - 3. MIO
 - 4. VRW

Question ID : 630680477255
Option 1 ID : 6306801864184
Option 2 ID : 6306801864183
Option 3 ID : 6306801864181
Option 4 ID : 6306801864182

Q.2 In a certain code language,

A + B means 'A is the mother of B'

A - B means 'A is the brother of B'

A × B means 'A is the wife of B'

A ÷ B means 'A is the father of B'

Based on the above, how is S related to M if 'M + P × Q ÷ R - S + T'?

- Ans
- 1. Daughter's husband
 - 2. Daughter's daughter
 - 3. Son's wife
 - 4. Husband's brother

Question ID : 630680149674
Option 1 ID : 630680578864
Option 2 ID : 630680578867
Option 3 ID : 630680578866
Option 4 ID : 630680578865

Q.3 Based on the English alphabetical order, three of the following letter-cluster pairs are alike in a certain way and thus form a group. Which is the letter-cluster pair that does not belong to that group?

(Note: The odd man out is not based on the number of consonants/vowels or their position in the letter-cluster.)

- Ans
- 1. CF-JD
 - 2. GJ-NH
 - 3. EH-LF
 - 4. JM-QL

Question ID : 630680477540
Option 1 ID : 6306801865308
Option 2 ID : 6306801865310
Option 3 ID : 6306801865309
Option 4 ID : 6306801865311

Q.4 G, H, I, P, Q and R live on six different floors of the same building. The lowermost floor in the building is numbered 1, the floor above it is numbered 2 and so on till the topmost floor, which is numbered 6.

H lives on floor number 2. Only two people live between H and Q. P lives on a floor above Q. G lives on a floor below H. I lives on an odd numbered floor.
Who lives on floor number 4?

- Ans
- 1. Q
 - 2. G
 - 3. I
 - 4. R

Question ID : 630680367607
Option 1 ID : 6306801431877
Option 2 ID : 6306801431880
Option 3 ID : 6306801431878
Option 4 ID : 6306801431879

Q.5 In a certain code,
'have you seen the' is coded as 'qq as zx cv',
'seen the power of' is coded as 'zx cv bv nb',
'seen of self over' is coded as 'zx nb ol yu' and
'mind over you money' is coded as 'hg yu as ik'.
(All the codes are two letter coded only.)
What is the possible code for 'mind'?

- Ans
- 1. Either 'ik' or 'hg'
 - 2. Either 'yu' or 'ik'
 - 3. Either 'ik' or 'as'
 - 4. Either 'as' or 'yu'

Question ID : 630680797576
Option 1 ID : 6306803125260
Option 2 ID : 6306803125262
Option 3 ID : 6306803125263
Option 4 ID : 6306803125261

Q.6 Which two numbers should be interchanged to make the given equation correct?
 $[(27 + 5) \div 2 + (33 + 13)] - 19 \times 8 = 12$

- Ans
- 1. 2 and 8
 - 2. 33 and 19
 - 3. 2 and 5
 - 4. 13 and 19

Question ID : 630680329246
Option 1 ID : 6306801280805
Option 2 ID : 6306801280807
Option 3 ID : 6306801280808
Option 4 ID : 6306801280806

Q.7 Wabil starts from point A and drives 2 km towards east. He then takes a right turn and drives 8 km. He takes a final left turn and drives 1 km and stops at point B. Dilo starts from point P, which is 16 km east of Point A, and drives 6 km towards west. He then takes a left turn and drives 8 km. He takes a final right turn and drives 3 km and stops at Point Q. What is the shortest distance between Point Q and Point B?

(Note: All turns are 90 degree turns only.)

- Ans
- 1. 3 km
 - 2. 1 km
 - 3. 4 km
 - 4. 2 km

Question ID : 630680751965
Option 1 ID : 6306802947220
Option 2 ID : 6306802947218
Option 3 ID : 6306802947221
Option 4 ID : 6306802947219

Q.8 What should come in place of the question mark (?) in the given series?

21, 38, 55, 72, 89, ?

- Ans
- 1. 105
 - 2. 104
 - 3. 107
 - 4. 106

Question ID : 630680539668
Option 1 ID : 6306802109790
Option 2 ID : 6306802109791
Option 3 ID : 6306802109792
Option 4 ID : 6306802109789

Q.9 This question is based on the five, three-digit numbers given below.

(Left) 437 303 217 681 916 (Right)

(Example- 697 – First digit = 6, second digit = 9 and third digit = 7)

NOTE - All operations to be done from left to right.

If all the numbers are arranged in descending order, the position(s) of how many numbers will change?

- Ans
- 1. None
 - 2. More than two
 - 3. Two
 - 4. One

Question ID : 630680798821
Option 1 ID : 6306803130102
Option 2 ID : 6306803130103
Option 3 ID : 6306803130104
Option 4 ID : 6306803130105

Q
.
1
0

M

In the following series, only one letter-cluster is incorrect. Select the incorrect letter-cluster.

AEI JNR SWA BFJ KOS TXA

- Ans
- 1. JNR
 - 2. TXA
 - 3. BFJ
 - 4. SWA

Question ID : 630680631773
Option 1 ID : 6306802473014
Option 2 ID : 6306802473017
Option 3 ID : 6306802473016
Option 4 ID : 6306802473015

Q.11 Below are given two sets of numbers. In each set of numbers, a certain mathematical operation on the first number results in the second number. Similarly, a certain mathematical operation on the second number results in the third number and so on. Which of the given options follows the same set of mathematical operations as followed in the two sets?

(NOTE: Operations should be performed on the whole numbers, without breaking down the numbers into their constituent digits. E.g. 13 – Operations on 13 such as adding/subtracting/multiplying to 13 can be performed. Breaking down 13 into 1 and 3 and then performing mathematical operations on 1 and 3 is not allowed.)

79 - 68 - 61 - 57
93 - 82 - 75 - 71

- Ans
- 1. 86 - 82 - 75 - 64
 - 2. 105 - 94 - 77 - 73
 - 3. 84 - 73 - 66 - 62
 - 4. 112 - 101 - 97 - 90

Question ID : 630680711039
Option 1 ID : 6306802785812
Option 2 ID : 6306802785813
Option 3 ID : 6306802785815
Option 4 ID : 6306802785814

Q.12 Which of the following letter-clusters should replace # and % so that the pattern and relationship followed between the letter-cluster pair on the left side of :: is the same as that on the right side of ::?
: IGJ :: NLO : %

- Ans
- 1. # = JHG, % = MKN
 - 2. # = JHK, % = MKN
 - 3. # = JHG, % = MKO
 - 4. # = JHK, % = MKO

Question ID : 630680327950
Option 1 ID : 6306801275770
Option 2 ID : 6306801275769
Option 3 ID : 6306801275772
Option 4 ID : 6306801275771

Q.13 A statement is given followed by two conclusions. Select the conclusion(s) that follow(s) the statement.

Statement:

Actor-producer Priyanka Chopra Jonas has announced that she is opening a restaurant in New York.

Conclusions:

I. Indian cuisine is quite popular in New York.

II. Priyanka Chopra is currently living in New York after marriage with Nick Jonas.

- Ans
- 1. Only conclusion I follows.
 - 2. Neither conclusion I nor II follows.
 - 3. Only conclusion II follows.
 - 4. Both conclusions I and II follow

Question ID : 630680106094
Option 1 ID : 630680412275
Option 2 ID : 630680412277
Option 3 ID : 630680412276
Option 4 ID : 630680412278

Q.14 A certain number of people are sitting in a row, facing north. M sits third to the left of N. O sits fourth to the right of N. M sits second to the left of P. Only one person sits between O and Q. R sits second to the right of Q. If no other person is sitting in the row, what is the total number of persons seated?

- Ans
- 1. 13
 - 2. 12
 - 3. 11
 - 4. 10

Question ID : 630680325872
Option 1 ID : 6306801267684
Option 2 ID : 6306801267682
Option 3 ID : 6306801267681
Option 4 ID : 6306801267683

Q.15 If '+' means '-', '-' means '+', 'x' means '+' and '÷' means 'x', then what will come in place of the question mark (?) in the following equation?
 $4 \times 6 \div 4 + 4 \times 3 \div 2 = ?$

- Ans
- 1. 40
 - 2. 30
 - 3. 20
 - 4. 28

Question ID : 630680373176
Option 1 ID : 6306801453977
Option 2 ID : 6306801453978
Option 3 ID : 6306801453976
Option 4 ID : 6306801453975

Q.16 This question is based on the following words.

CAB TUG HIT SOW

If in each of the words, each letter is changed to the next letter in the English alphabetical order, how many letter-clusters thus formed will have no vowel?

- Ans
- 1. None
 - 2. One
 - 3. Two
 - 4. Three

Question ID : 630680796949
Option 1 ID : 6306803122752
Option 2 ID : 6306803122753
Option 3 ID : 6306803122754
Option 4 ID : 6306803122755

Q.17 Three of the following letter-clusters are alike in some manner and hence form a group. Which letter-cluster does not belong to that group?(Note: the odd one out is not based on the e number of consonants/vowels or their position in the letter-clusters)

- Ans
- 1. OMT
 - 2. IGM
 - 3. FDK
 - 4. KIP

Question ID : 630680341859
Option 1 ID : 6306801329872
Option 2 ID : 6306801329870
Option 3 ID : 6306801329869
Option 4 ID : 6306801329871

Q.18 Read the given statements and conclusions carefully. You have to consider the given statements to be true even if they seem to be at variance from commonly known facts. You have to decide which of the given conclusions logically follow/s from the given statements.

Statements:

Some rocks are scissors.

All scissors are papers.

No paper is a stone.

Conclusions:

I.No stone is a rock.

II.At least some papers are rocks.

- Ans
- 1. Neither conclusion (I) nor (II) follows.
 - 2. Only conclusion (II) follows.
 - 3. Both conclusions (I) and (II) follow.
 - 4. Only conclusion (I) follows.

Question ID : 630680159663
Option 1 ID : 630680618114
Option 2 ID : 630680618113
Option 3 ID : 630680618115
Option 4 ID : 630680618112

Q.19 In the following number-pairs, the second number is obtained by applying certain mathematical operations to the first number. Which numbers should replace X and Y so that the pattern followed by the two numbers on the left side of :: is the same as that on the right side of :: ?

(NOTE: Operations should be performed on the whole numbers, without breaking down the numbers into its constituent digits. E.g. 13 – Operations on 13 such as adding/subtracting/multiplying etc. to 13 can be performed. Breaking down 13 into 1 and 3 and then performing mathematical operations on 1 and 3 is not allowed.)

X : 103 :: 10 : Y

- Ans
- 1. X = 15, Y = 78
 - 2. X = 18, Y = 97
 - 3. X = 15, Y = 68
 - 4. X = 17, Y = 68

Question ID : 630680376807
Option 1 ID : 6306801468294
Option 2 ID : 6306801468291
Option 3 ID : 6306801468292
Option 4 ID : 6306801468293

Q.20 Eight people are sitting in two parallel rows containing 4 people each in such a way that there is equal distance between adjacent persons.
In row 1 – W, X, Y and Z are seated and all of them are facing south.
In row 2 – I, J, K and L are seated and all of them are facing north.
Thus, each person faces another person from the other row.
J sits third to the left of L. The one facing Y is an immediate neighbour of L. Z sits at some place to the right of Y and is not facing K. W sits third to the right of X.
Who among the following faces I?

- Ans
- 1. W
 - 2. Z
 - 3. X
 - 4. Y

Question ID : 630680408754
Option 1 ID : 6306801593909
Option 2 ID : 6306801593907
Option 3 ID : 6306801593910
Option 4 ID : 6306801593908

Section : General Awareness

Q.1 Which of the following faults separates the Aravalli from the Vindhyan Mountains?

- Ans
- 1. Continental Boundary Fault (CBF)
 - 2. The Great Boundary Fault (GBF)
 - 3. Trans-Himalayan Boundary Fault (TBF)
 - 4. Malda Gap Fault (MGF)

Question ID : 630680889711
Option 1 ID : 6306803484687
Option 2 ID : 6306803484686
Option 3 ID : 6306803484688
Option 4 ID : 6306803484689

Q.2 Which part of the Constitution of India deals with the citizenship of India?

- Ans
- 1. Part IV
 - 2. Part I
 - 3. Part III
 - 4. Part II

Question ID : 630680906258
Option 1 ID : 6306803550149
Option 2 ID : 6306803550146
Option 3 ID : 6306803550148
Option 4 ID : 6306803550147

Q.3 The Mukteshvara Temple of Bhubaneshwar is dedicated to _____.

- Ans
- 1. Lord Shiva
 - 2. Lord Rama
 - 3. Lord Vishnu
 - 4. Lord Krishna

Question ID : 630680620780
Option 1 ID : 6306802429227
Option 2 ID : 6306802429228
Option 3 ID : 6306802429230
Option 4 ID : 6306802429229

Q.4 Which of the following is NOT a cause of poverty in India?

- Ans
- 1. High rate of growth
 - 2. Outdated social institutions
 - 3. Underemployment
 - 4. Capital deficiency

Question ID : 630680865457
Option 1 ID : 6306803389698
Option 2 ID : 6306803389699
Option 3 ID : 6306803389701
Option 4 ID : 6306803389700

Q.5 According to the language data of Census 2011, which language is spoken by 5.70% of the total population of India?

- Ans
- 1. Gujarati
 - 2. Punjabi
 - 3. Tamil
 - 4. Marathi

Question ID : 630680867489
Option 1 ID : 6306803397605
Option 2 ID : 6306803397604
Option 3 ID : 6306803397606
Option 4 ID : 6306803397607

Q.6 Which of the following countries introduced Goa Carnival in India?

- Ans
- 1. China
 - 2. Portugal
 - 3. United States
 - 4. Great Britain

Question ID : 63068087479
Option 1 ID : 630680339303
Option 2 ID : 630680339304
Option 3 ID : 630680339302
Option 4 ID : 630680339301

Q.7 According to Keynes, the decision to invest in a new project (that is, private investment) depends upon the:

- Ans
- 1. government budget
 - 2. savings
 - 3. money supply in the economy
 - 4. marginal efficiency of capital

Question ID : 630680195231
Option 1 ID : 630680757415
Option 2 ID : 630680757414
Option 3 ID : 630680757416
Option 4 ID : 630680757413

Q.8 Which of the following type of egg shells from the Palaeolithic period were found at Patne in Maharashtra?

- Ans
- 1. Chicken
 - 2. Ostrich
 - 3. Pigeon
 - 4. Owl

Question ID : 63068092780
Option 1 ID : 630680359813
Option 2 ID : 630680359811
Option 3 ID : 630680359812
Option 4 ID : 630680359814

Q.9 Which of the following categories, during the Gupta empire, enjoyed a steady improvement in reputation and status, overcoming the stigma of low caste attributed by Manu?

- Ans
- 1. Scribes
 - 2. Charamkaras
 - 3. Chandals
 - 4. Shudras

Question ID : 63068052299
Option 1 ID : 630680201298
Option 2 ID : 630680201301
Option 3 ID : 630680201299
Option 4 ID : 630680201300

Q.10 Which of the following types of unemployment is treated as a variant of secular unemployment?

- Ans
- 1. Open Unemployment
 - 2. Seasonal Unemployment
 - 3. Structural Unemployment
 - 4. Cyclical Unemployment

Question ID : 630680865443
Option 1 ID : 6306803389650
Option 2 ID : 6306803389653
Option 3 ID : 6306803389651
Option 4 ID : 6306803389652

Q.11 Who had to face the criticism of orthodox Hindus for advocating widow remarriage?

- Ans
- 1. Keshab Chandra Sen
 - 2. Ishwar Chandra Vidyasagar
 - 3. Debendranath Tagore
 - 4. Ram Mohan Roy

Question ID : 630680309342
Option 1 ID : 6306801203527
Option 2 ID : 6306801203526
Option 3 ID : 6306801203525
Option 4 ID : 6306801203528

Q.12 What season dominates the Indian subcontinent during the months of March, April and May?

- Ans
- 1. Retreating monsoon
 - 2. Autumn
 - 3. Approaching monsoon
 - 4. Summer

Question ID : 630680625288
Option 1 ID : 6306802447356
Option 2 ID : 6306802447355
Option 3 ID : 6306802447353
Option 4 ID : 6306802447354

Q.13 What is the name of the following chain structure?

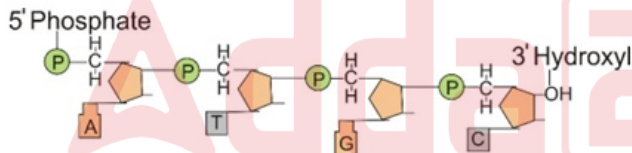

- Ans
- 1. Gamma Chain
 - 2. Alpha Chain-A
 - 3. Polynucleotide Chain
 - 4. Beta Chain-T

Question ID : 630680305628
Option 1 ID : 6306801188888
Option 2 ID : 6306801188885
Option 3 ID : 6306801188887
Option 4 ID : 6306801188886

Q.14 Which benzenoid aromatic compound is used as fungicide in citrus fruit packaging?

- Ans
- 1. Trinitrotoluene
 - 2. Crysene
 - 3. Biphenyl
 - 4. Pyrrole

Question ID : 630680746041
Option 1 ID : 6306802924321
Option 2 ID : 6306802924323
Option 3 ID : 6306802924320
Option 4 ID : 6306802924322

Q.15 Where is the headquarters of the National Council for Promotion of Sindhi Language (NCPSSL)?

- Ans
- 1. New Delhi
 - 2. Gujarat
 - 3. Maharashtra
 - 4. Rajasthan

Question ID : 630680867484
Option 1 ID : 6306803397584
Option 2 ID : 6306803397587
Option 3 ID : 6306803397586
Option 4 ID : 6306803397585

Q.16 Which state team won the 13th Hockey Indian Senior Men's National Championship in 2023?

- Ans
- 1. Hockey Tamil Nadu
 - 2. Hockey Karnataka
 - 3. Hockey Haryana
 - 4. Hockey Punjab

Question ID : 630680639822
Option 1 ID : 6306802504992
Option 2 ID : 6306802504991
Option 3 ID : 6306802504993
Option 4 ID : 6306802504990

Q.17 The Dehing Patkai Festival, organised at _____, in the Tinsukia district of Assam, is a stimulating blend of tribal fairs, tea heritage tours, golfing, adventure sports and wildlife pleasure trip, aimed at boosting tourism in the state.

- Ans
- 1. Margherita
 - 2. Sadiya
 - 3. Lekhapani
 - 4. Doom Dooma

Question ID : 630680683830
Option 1 ID : 6306802678036
Option 2 ID : 6306802678038
Option 3 ID : 6306802678035
Option 4 ID : 6306802678037

Q.18 Which of the following rivers is an interesting example of barbed drainage pattern?

- Ans
- 1. Narmada
 - 2. Godavari
 - 3. Yamuna
 - 4. Arun

Question ID : 630680889725
Option 1 ID : 6306803484742
Option 2 ID : 6306803484745
Option 3 ID : 6306803484743
Option 4 ID : 6306803484744

Q.19 Teak and Sal are commercially important trees found in which type of forest?

- Ans
- 1. Mangrove forests
 - 2. Tropical thorn forests
 - 3. Tropical deciduous forests
 - 4. Tropical evergreen forests

Question ID : 630680717849
Option 1 ID : 6306802812936
Option 2 ID : 6306802812933
Option 3 ID : 6306802812935
Option 4 ID : 6306802812934

Q.20 The principles that govern the grants-in-aid of the revenues given to the states from the consolidated fund of India is recommended by which of the following authorities?

- Ans
- 1. Union Ministry of Finance
 - 2. Inter-State-Council
 - 3. Finance Commission
 - 4. Public Accounts Committee

Question ID : 630680304090
Option 1 ID : 6306801182922
Option 2 ID : 6306801182924
Option 3 ID : 6306801182921
Option 4 ID : 6306801182923

Section : Numerical Aptitude and Data Interpretation

Q.1 What is 5% of 20% of 40% of ₹4,000?

- Ans
- 1. ₹12
 - 2. ₹14
 - 3. ₹20
 - 4. ₹16

Question ID : 630680464550
Option 1 ID : 6306801814235
Option 2 ID : 6306801814236
Option 3 ID : 6306801814237
Option 4 ID : 6306801814238

Q.2 Find what length (in m) of canvas $\frac{5}{7}$ m wide is required to make a conical tent 32 m in diameter and 12 m high. [Use $\pi = \frac{22}{7}$]

- Ans
- 1. 1443
 - 2. 1383
 - 3. 1348
 - 4. 1408

Question ID : 630680735352
Option 1 ID : 6306802882132
Option 2 ID : 6306802882133
Option 3 ID : 6306802882131
Option 4 ID : 6306802882130

Q.3 P and Q together can fill a cistern with water in 30 hours. If P alone can fill the cistern with water in 80 hours, then in how many hours will Q alone fill three-fourth of the same cistern with water?

- Ans
- 1. 72
 - 2. 73
 - 3. 37
 - 4. 36

Question ID : 630680659959
Option 1 ID : 6306802583779
Option 2 ID : 6306802583781
Option 3 ID : 6306802583780
Option 4 ID : 6306802583778

Q.4 Two students appeared in an examination. One of them secured 9 marks more than the other and his marks were 60% of the sum of their marks. The sum of the marks obtained by them was:

- Ans
- 1. 54
 - 2. 36
 - 3. 45
 - 4. 46

Question ID : 630680573498
Option 1 ID : 6306802242863
Option 2 ID : 6306802242862
Option 3 ID : 6306802242860
Option 4 ID : 6306802242861

Q.5 Find the volume of a hemisphere with a radius equal to that of a circle with a circumference of 66 cm.

- Ans
- 1. 2425.5 cm^3
 - 2. 2450.5 cm^3
 - 3. 2245.5 cm^3
 - 4. 2525.5 cm^3

Question ID : 630680567496
Option 1 ID : 6306802218974
Option 2 ID : 6306802218975
Option 3 ID : 6306802218973
Option 4 ID : 6306802218976

Q.6 Rakesh's salary is ₹14000 per month. He spends ₹5500 on house rent, ₹2500 on bills and the rest of the amount is his monthly savings. Find his savings(in ₹) in a year, if in the month of his birthday he spent his complete monthly saving for birthday celebration.

- Ans
- 1. 66000
 - 2. 54000
 - 3. 60000
 - 4. 72000

Question ID : 630680667454
Option 1 ID : 6306802613376
Option 2 ID : 6306802613379
Option 3 ID : 6306802613378
Option 4 ID : 6306802613377

Q.7 In what duration (in years, rounded off to two decimal place) will ₹4200 fetch a simple interest of ₹840 at 3% per annum rate of interest?

- Ans
- 1. 6.67
 - 2. 7.67
 - 3. 5.67
 - 4. 13.34

Question ID : 630680665887
Option 1 ID : 6306802607108
Option 2 ID : 6306802607110
Option 3 ID : 6306802607111
Option 4 ID : 6306802607109

Q.8 Pipe A can fill an empty cistern alone in 32 hours and pipe B can fill the same cistern alone in 32 hours. The time taken (in hours) by them to fill half of the cistern by operating together will be

- Ans
- 1. 10
 - 2. 11
 - 3. 9
 - 4. 8

Question ID : 630680658381
Option 1 ID : 6306802577468
Option 2 ID : 6306802577469
Option 3 ID : 6306802577467
Option 4 ID : 6306802577466

Q.9 In a river, water is flowing with a speed of 2 km/h. A motor boat takes equal time in going 36 km downstream and 30 km upstream. How much time will it take to cover 30 km downstream and 36 km upstream?

- Ans
- 1. 2 hours 56 minutes
 - 2. 2 hours 50 minutes
 - 3. 3 hours
 - 4. 3 hours 03 minutes

Question ID : 630680850450
Option 1 ID : 6306803330959
Option 2 ID : 6306803330960
Option 3 ID : 6306803330958
Option 4 ID : 6306803330957

Q.10 The value of $\frac{0.2 \times 0.2 \times 0.2 - 0.2 \times 0.2 \times 0.2 \times}{2 \times 2 \times 2 \times} =$

- Ans
- 1. 0.0000999
 - 2. 0.0999
 - 3. 0.000999
 - 4. 0.00999

Question ID : 630680677431
Option 1 ID : 6306802653182
Option 2 ID : 6306802653181
Option 3 ID : 6306802653179
Option 4 ID : 6306802653180

Q.11 The average speed of a car running at 75 kmph for 1 hour and 's' kmph for $1\frac{1}{2}$ hours is 60 kmph. Find the value of s

- Ans
- 1. 67.5
 - 2. 62.5
 - 3. 70
 - 4. 50

Question ID : 630680850475
Option 1 ID : 6306803331059
Option 2 ID : 6306803331058
Option 3 ID : 6306803331060
Option 4 ID : 6306803331057

Q.12 The maximum load (in tonnes) that a square-based cuboidal pillar can hold is directly to the fifth power of the length (in m) of the side of the base and is inversely proportional to the square of the height (in m) of the pillar. If a 16.0 m high pillar having a square base whose each side is 2.0 m long can support a maximum load of 640 tonnes, how many tonnes can be supported by a pillar having a height of 12.0 m and a square base whose length of each side is 3.0 m?

- Ans
- 1. 8448
 - 2. 8460
 - 3. 8640
 - 4. 8646

Question ID : 630680858650
Option 1 ID : 6306803362836
Option 2 ID : 6306803362835
Option 3 ID : 6306803362834
Option 4 ID : 6306803362837

Q.13 Naresh deposited a sum of ₹43900 at 20% rate of interest per annum, compounded annually. The total amount (in ₹) received by Naresh after 2 years is:

- Ans
- 1. 63661
 - 2. 63209
 - 3. 63414
 - 4. 63216

Question ID : 630680809089
Option 1 ID : 6306803169938
Option 2 ID : 6306803169936
Option 3 ID : 6306803169937
Option 4 ID : 6306803169935

Q.14 The average of 13 numbers is 9. If each number is multiplied by 9, then what will the new average be ?

- Ans
- 1. 27
 - 2. 81
 - 3. 13
 - 4. 9

Question ID : 630680568904
Option 1 ID : 6306802224427
Option 2 ID : 6306802224425
Option 3 ID : 6306802224428
Option 4 ID : 6306802224426

Q.15 The following pie-chart shows the percentage distribution of the expenditure incurred in publishing a book. Study the pie-chart and the answer the questions based on it.

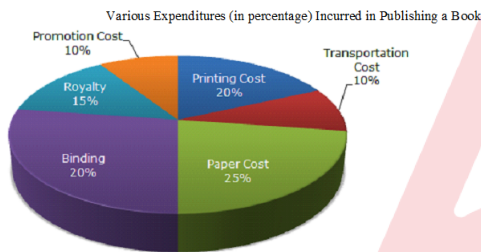

If 5500 copies are published and the transportation cost on them amounts to Rs. 82500, then what should be the selling price of the book so that the publisher can earn a profit of 25%?

- Ans
- 1. ₹175
 - 2. ₹191.50
 - 3. ₹187.50
 - 4. ₹180

Question ID : 630680850614
Option 1 ID : 6306803331607
Option 2 ID : 6306803331606
Option 3 ID : 6306803331605
Option 4 ID : 6306803331608

Q.16 The distance between two points on a map is 9 cm. The scale of the map is 1 : 810008. The actual distance between the two points (in km) is:(correct to one decimal place)

- Ans
- 1. 73.5
 - 2. 70.6
 - 3. 72.9
 - 4. 73.8

Question ID : 630680850452
Option 1 ID : 6306803330968
Option 2 ID : 6306803330966
Option 3 ID : 6306803330965
Option 4 ID : 6306803330967

Q.17 If the new selling price of a bed is 10 times of its initial selling price, then the new nominal profit is 11 times of the initial nominal profit. Find the initial profit (in %).

- Ans
- 1. 90.91
 - 2. 900
 - 3. 110
 - 4. 10

Question ID : 630680632685
Option 1 ID : 6306802476641
Option 2 ID : 6306802476638
Option 3 ID : 6306802476640
Option 4 ID : 6306802476639

Q.18 The average price of three items of furniture is Rs 15345. If their prices are in the ratio 3:5:7, the price of the costliest item (in Rs) is

- Ans
- 1. 7161
 - 2. 5115
 - 3. 3069
 - 4. 1023

Question ID : 630680572821
Option 1 ID : 6306802240152
Option 2 ID : 6306802240155
Option 3 ID : 6306802240154
Option 4 ID : 6306802240153

Q.19 By selling an article for ₹119, a man loses 15%. At what price (in ₹) should he sell it to gain 15%?

- Ans
- 1. 181
 - 2. 161
 - 3. 171
 - 4. 151

Question ID : 630680633004
Option 1 ID : 6306802477917
Option 2 ID : 6306802477914
Option 3 ID : 6306802477915
Option 4 ID : 6306802477916

Q.20 What is the HCF of the polynomials $(x^4 - 16)$, $(x^3 - 6x^2 + 12x - 8)$ and $(x^3 - 2x^2 - 4x + 8)$?

- Ans
- 1. $(x-8)$
 - 2. $(x-1)$
 - 3. $(x-2)$
 - 4. $(x-4)$

Question ID : 630680218071
Option 1 ID : 630680846194
Option 2 ID : 630680846191
Option 3 ID : 630680846192
Option 4 ID : 630680846193

Section : English Language and Comprehension

Q.1 Select the most appropriate option to fill in the blank.

The philosopher gave his sermon on _____ principles which govern the internal energy of an individual.

- Ans
- 1. the
 - 2. No article required
 - 3. a
 - 4. an

Question ID : 630680845180
Option 1 ID : 6306803310633
Option 2 ID : 6306803310634
Option 3 ID : 6306803310631
Option 4 ID : 6306803310632

Q.2 Select the most appropriate meaning of the underlined idiom.

Don't lose heart if you fail to build a successful career even after working really hard.

- Ans
- 1. To deliberately provoke trouble
 - 2. To follow the wrong course
 - 3. To ruin someone else's plan
 - 4. To feel discouraged by losing hope

Question ID : 63068067540
Option 1 ID : 630680260982
Option 2 ID : 630680260984
Option 3 ID : 630680260983
Option 4 ID : 630680260985

Q.3 Select the most appropriate ANTONYM of the highlighted word.

Every Sunday, a lady named Miss Brill goes to the local public gardens to hear the band play and to sit in the gardens and people-watch.

- Ans
- 1. players
 - 2. individual
 - 3. music
 - 4. song

Question ID : 630680858627
Option 1 ID : 6306803362745
Option 2 ID : 6306803362743
Option 3 ID : 6306803362744
Option 4 ID : 6306803362742

Q.4 Select the most appropriate option to fill in the blank.

The scientist's research has gained ____ recognition in the world.

- Ans
- 1. trivial
 - 2. outdated
 - 3. groundbreaking
 - 4. insignificant

Question ID : 630680845922
Option 1 ID : 6306803313552
Option 2 ID : 6306803313554
Option 3 ID : 6306803313551
Option 4 ID : 6306803313553

Q.5 Select the most appropriate idiom that can substitute the highlighted segment in the given sentence.

They turned a blind eye to make sure our stay at the hotel was enjoyable.

- Ans
- 1. bent over backward
 - 2. threw in the towel
 - 3. let the cat out of the bag
 - 4. kicked the bucket

Question ID : 630680729663
Option 1 ID : 6306802859293
Option 2 ID : 6306802859292
Option 3 ID : 6306802859294
Option 4 ID : 6306802859291

Q.6 Select the most appropriate option to fill the blank.

Leena is unable to choose _____ money or career in her life.

- Ans
- 1. among
 - 2. along
 - 3. between
 - 4. of

Question ID : 630680177199
Option 1 ID : 630680686984
Option 2 ID : 630680686985
Option 3 ID : 630680686986
Option 4 ID : 630680686987

Q.7 Select the idiom from among the given options that can substitute the underlined segment in the given sentence.
After the great performance the audience applauded the dancer loudly and generously.

- Ans
- 1. gave her a big hand
 - 2. held the fort
 - 3. folded one's tent
 - 4. went for a song

Question ID : 630680858626
Option 1 ID : 6306803362741
Option 2 ID : 6306803362739
Option 3 ID : 6306803362740
Option 4 ID : 6306803362738

Q.8 Select the most appropriate tag to fill in the blank.
Pinky never goes to bed before 9 o' clock, _____?

- Ans
- 1. isn't she
 - 2. is she
 - 3. does she
 - 4. doesn't she

Question ID : 630680145385
Option 1 ID : 630680562514
Option 2 ID : 630680562515
Option 3 ID : 630680562517
Option 4 ID : 630680562516

Q.9 Select the most appropriate ANTONYM of the word 'Inspiring' from the options that fit the given conversation.

Person 1: How did you like the art exhibition?
Person 2: To be honest, it was quite _____. I didn't appreciate the artwork.

- Ans
- 1. captivating
 - 2. ravishing
 - 3. fascinating
 - 4. mind numbing

Question ID : 630680752494
Option 1 ID : 6306802949263
Option 2 ID : 6306802949262
Option 3 ID : 6306802949260
Option 4 ID : 6306802949261

Q.10 Select the most appropriate adverb to fill in the blank.
Rameez _____ begins his day by updating his social media status.

- Ans
- 1. afterward
 - 2. already
 - 3. absently
 - 4. unflinchingly

Question ID : 630680164083
Option 1 ID : 630680635468
Option 2 ID : 630680635469
Option 3 ID : 630680635471
Option 4 ID : 630680635470

Q.11 Select the most appropriate option to fill in the blank.

He decided to join _____ university for his higher education.

- Ans
- 1. few
 - 2. No article required
 - 3. a
 - 4. an

Question ID : 63068071375
Option 1 ID : 630680276053
Option 2 ID : 630680276050
Option 3 ID : 630680276051
Option 4 ID : 630680276052

Q.12 Select the most appropriate question tag to fill in the blank.

Shubham writes an apology letter for his behaviour towards his teachers, _____?

- Ans
- 1. didn't he
 - 2. does he
 - 3. did he
 - 4. doesn't he

Question ID : 630680153471
Option 1 ID : 630680593812
Option 2 ID : 630680593814
Option 3 ID : 630680593815
Option 4 ID : 630680593813

Q.13 Select the option that will improve the underlined part of the given sentence.

Sneezing him by arm, the people took him to the police station.

- Ans
- 1. Having
 - 2. Taking
 - 3. Rounding
 - 4. Seizing

Question ID : 630680664726
Option 1 ID : 6306802602500
Option 2 ID : 6306802602499
Option 3 ID : 6306802602502
Option 4 ID : 6306802602501

Q.14 Select the most appropriate option to fill in the blank.

After having cast votes _____ the resolution, all the guests left the lounge.

- Ans
- 1. about
 - 2. by
 - 3. on
 - 4. for

Question ID : 630680160229
Option 1 ID : 630680620291
Option 2 ID : 630680620290
Option 3 ID : 630680620289
Option 4 ID : 630680620288

Q.15 Select the most appropriate question tag to fill in the blank.

Rakesh has completed his work, _____?

- Ans
- 1. hasn't he
 - 2. has he
 - 3. have he
 - 4. had he

Question ID : 630680153474
Option 1 ID : 630680593827
Option 2 ID : 630680593824
Option 3 ID : 630680593825
Option 4 ID : 630680593826

Comprehension:

Read the given passage and answer the question that follows.

Microfinance, the provision of financial services to low-income individuals and small businesses, plays a crucial role in economic development. By offering small loans, savings accounts and other financial products, microfinance institutions (MFIs) aim to empower people who lack access to traditional banking services. These financial services enable individuals to start or expand small businesses, invest in education and improve their living conditions, contributing to broader economic growth and poverty reduction.

One of the key benefits of microfinance is its ability to promote entrepreneurship. Small loans, often referred to as microloans, provide the initial capital that individuals need to start or grow their businesses. This entrepreneurial activity not only generates income for borrowers but also creates jobs and stimulates local economies. By fostering a culture of entrepreneurship, microfinance can drive sustainable economic development.

Microfinance also plays a vital role in improving access to education. Families with limited financial resources can use microloans to pay for school fees, books and other educational expenses. Investments in education can have long-term benefits, as they equip individuals with the skills and knowledge needed to secure better-paying jobs and break the cycle of poverty.

SubQuestion No : 16

Q.16 Select the most appropriate title for the passage.

- Ans**
- 1. Microfinance and Its Liability
 - 2. Microfinance and People
 - 3. Microfinance and Economic Development
 - 4. Microfinance and Its Importance

Question ID : 630680845348
Option 1 ID : 6306803311285
Option 2 ID : 6306803311286
Option 3 ID : 6306803311283
Option 4 ID : 6306803311284

Comprehension:

Read the given passage and answer the question that follows.

Microfinance, the provision of financial services to low-income individuals and small businesses, plays a crucial role in economic development. By offering small loans, savings accounts and other financial products, microfinance institutions (MFIs) aim to empower people who lack access to traditional banking services. These financial services enable individuals to start or expand small businesses, invest in education and improve their living conditions, contributing to broader economic growth and poverty reduction.

One of the key benefits of microfinance is its ability to promote entrepreneurship. Small loans, often referred to as microloans, provide the initial capital that individuals need to start or grow their businesses. This entrepreneurial activity not only generates income for borrowers but also creates jobs and stimulates local economies. By fostering a culture of entrepreneurship, microfinance can drive sustainable economic development.

Microfinance also plays a vital role in improving access to education. Families with limited financial resources can use microloans to pay for school fees, books and other educational expenses. Investments in education can have long-term benefits, as they equip individuals with the skills and knowledge needed to secure better-paying jobs and break the cycle of poverty.

SubQuestion No : 17

Q.17 Based on your reading, select the synonym of 'equip'.

- Ans**
- 1. Furnish
 - 2. Influence
 - 3. Practice
 - 4. Affect

Question ID : 630680845351
Option 1 ID : 6306803311295
Option 2 ID : 6306803311298
Option 3 ID : 6306803311296
Option 4 ID : 6306803311297

Comprehension:

Read the given passage and answer the question that follows.

Microfinance, the provision of financial services to low-income individuals and small businesses, plays a crucial role in economic development. By offering small loans, savings accounts and other financial products, microfinance institutions (MFIs) aim to empower people who lack access to traditional banking services. These financial services enable individuals to start or expand small businesses, invest in education and improve their living conditions, contributing to broader economic growth and poverty reduction.

One of the key benefits of microfinance is its ability to promote entrepreneurship. Small loans, often referred to as microloans, provide the initial capital that individuals need to start or grow their businesses. This entrepreneurial activity not only generates income for borrowers but also creates jobs and stimulates local economies. By fostering a culture of entrepreneurship, microfinance can drive sustainable economic development.

Microfinance also plays a vital role in improving access to education. Families with limited financial resources can use microloans to pay for school fees, books and other educational expenses. Investments in education can have long-term benefits, as they equip individuals with the skills and knowledge needed to secure better-paying jobs and break the cycle of poverty.

SubQuestion No : 18

Q.18 What is a key benefit of microfinance mentioned in the passage?

- Ans
- 1. Increasing barriers to financial inclusion
 - 2. Promoting entrepreneurship
 - 3. Decreasing financial independence
 - 4. Reducing access to education

Question ID : 630680845349

Option 1 ID : 6306803311290

Option 2 ID : 6306803311288

Option 3 ID : 6306803311289

Option 4 ID : 6306803311287

Comprehension:

Read the given passage and answer the question that follows.

Microfinance, the provision of financial services to low-income individuals and small businesses, plays a crucial role in economic development. By offering small loans, savings accounts and other financial products, microfinance institutions (MFIs) aim to empower people who lack access to traditional banking services. These financial services enable individuals to start or expand small businesses, invest in education and improve their living conditions, contributing to broader economic growth and poverty reduction.

One of the key benefits of microfinance is its ability to promote entrepreneurship. Small loans, often referred to as microloans, provide the initial capital that individuals need to start or grow their businesses. This entrepreneurial activity not only generates income for borrowers but also creates jobs and stimulates local economies. By fostering a culture of entrepreneurship, microfinance can drive sustainable economic development.

Microfinance also plays a vital role in improving access to education. Families with limited financial resources can use microloans to pay for school fees, books and other educational expenses. Investments in education can have long-term benefits, as they equip individuals with the skills and knowledge needed to secure better-paying jobs and break the cycle of poverty.

SubQuestion No : 19

Q.19 Select the correct statement based on the given sentence:

This entrepreneurial activity not only generates income for borrowers but also creates jobs and stimulates local economies.

- Ans
- 1. Business generates income and creates jobs, but hampers local economies.
 - 2. Business does not generate income and curbs jobs, but boosts local economies.
 - 3. Business generates income, creates jobs and boosts local economies.
 - 4. Business does not generate income, but creates jobs and boosts local economies.

Question ID : 630680845352

Option 1 ID : 6306803311301

Option 2 ID : 6306803311302

Option 3 ID : 6306803311299

Option 4 ID : 6306803311300

Comprehension:

Read the given passage and answer the question that follows.

Microfinance, the provision of financial services to low-income individuals and small businesses, plays a crucial role in economic development. By offering small loans, savings accounts and other financial products, microfinance institutions (MFIs) aim to empower people who lack access to traditional banking services. These financial services enable individuals to start or expand small businesses, invest in education and improve their living conditions, contributing to broader economic growth and poverty reduction.

One of the key benefits of microfinance is its ability to promote entrepreneurship. Small loans, often referred to as microloans, provide the initial capital that individuals need to start or grow their businesses. This entrepreneurial activity not only generates income for borrowers but also creates jobs and stimulates local economies. By fostering a culture of entrepreneurship, microfinance can drive sustainable economic development.

Microfinance also plays a vital role in improving access to education. Families with limited financial resources can use microloans to pay for school fees, books and other educational expenses. Investments in education can have long-term benefits, as they equip individuals with the skills and knowledge needed to secure better-paying jobs and break the cycle of poverty.

SubQuestion No : 20**Q.20 What do you understand by sustainable economic development?**

- Ans
- 1. Exploiting natural resources
 - 2. Balancing current and potential needs
 - 3. Enhancing technological development
 - 4. Building more investment

Question ID : 630680845350
Option 1 ID : 6306803311291
Option 2 ID : 6306803311294
Option 3 ID : 6306803311292
Option 4 ID : 6306803311293

Section : Hindi Language and Comprehension**Q.1 सर्वोचित विशेषण शब्द से वाक्य का रिक्त स्थान पूर्ण करें--
स्त्रियों से वार्तालाप कर मर्यादा की सीमाओं का उल्लंघन न करें।**

- Ans
- 1. बुरा
 - 2. झूठा
 - 3. अनुचित
 - 4. उचित

Question ID : 630680633956
Option 1 ID : 6306802481714
Option 2 ID : 6306802481715
Option 3 ID : 6306802481713
Option 4 ID : 6306802481712

**Q.2 सर्वोचित विशेषण शब्द से वाक्य का रिक्त स्थान पूर्ण करें--
ऐसी बातें कर अपनी अज्ञानता का प्रदर्शन मत करो।**

- Ans
- 1. भीतरी
 - 2. ऊपरी
 - 3. गहरी
 - 4. सतही

Question ID : 630680633955
Option 1 ID : 6306802481711
Option 2 ID : 6306802481709
Option 3 ID : 6306802481708
Option 4 ID : 6306802481710

Q.3 वह वाक्य चुनें, जिसमें किसी शब्द की वर्तनी अशुद्ध है-

- Ans
- 1. बच्चे को पौष्टिक अहार दो।
 - 2. मैं तुमसे नराज़ हूँ।
 - 3. मेरा उनसे कोई परिचय नहीं है।
 - 4. कृष्ण पिताम्बर धारण करते थे।

Question ID : 630680510451
Option 1 ID : 6306801994935
Option 2 ID : 6306801994934
Option 3 ID : 6306801994936
Option 4 ID : 6306801994937

Q.4 वाक्य क्रम में लिखें और उत्तर के रूप में सही विकल्प चुनें।
आपकी मृत्यु से अपार क्षति हुई भारत को।

- Ans
- 1. आपकी मृत्यु से भारत को अपार क्षति हुई।
 - 2. आपकी मृत्यु से ही भारत को क्षति अपार हुई।
 - 3. भारत को आपकी मृत्यु से अपार क्षति हुई।
 - 4. आपकी मृत्यु से भारत को बहुत क्षति हुई।

Question ID : 630680712777
Option 1 ID : 6306802792760
Option 2 ID : 6306802792762
Option 3 ID : 6306802792761
Option 4 ID : 6306802792763

Q.5 उचित द्वितीय प्रेरणार्थक क्रिया शब्द से वाक्य का रिक्त स्थान पूर्ण करें--
चलो, आज मैं तुम्हें कैलाश खेर का गाना हूँ।

- Ans
- 1. दिखाती
 - 2. सुनाती
 - 3. पढ़ाती
 - 4. सुनवाती

Question ID : 630680633949
Option 1 ID : 6306802481686
Option 2 ID : 6306802481684
Option 3 ID : 6306802481687
Option 4 ID : 6306802481685

Q.6 पेड़पक्षी बैठे हैं दिए गए विकल्प में से उपयुक्त विभक्ति कारक का चयन कर वाक्य पूर्ण करें -

- Ans
- 1. से
 - 2. पर
 - 3. के लिए
 - 4. को

Question ID : 630680790904
Option 1 ID : 6306803099347
Option 2 ID : 6306803099344
Option 3 ID : 6306803099346
Option 4 ID : 6306803099345

Q.7 निम्न वाक्य के रिक्त स्थान में सही स्थान वाचक क्रिया विशेषण विकल्प का चयन करें -
'तुम मत जाया करो'

- Ans
- 1. वहाँ
 - 2. प्रतिदिन
 - 3. कल
 - 4. हमेशा

Question ID : 630680747149
Option 1 ID : 6306802928717
Option 2 ID : 6306802928718
Option 3 ID : 6306802928716
Option 4 ID : 6306802928719

Q.8 दिए गए विकल्पों में सही वाक्य क्रम अंकित कीजिए।

- Ans
- 1. पहले दिवाली से सभी घर की साफ सफाई करते हैं।
 - 2. दिवाली से पहले की साफ सफाई सभी घर करते हैं।
 - 3. करते हैं दिवाली से पहले सभी घर की साफ सफाई।
 - 4. दिवाली से पहले सभी घर की साफ सफाई करते हैं।

Question ID : 630680717349
Option 1 ID : 6306802810973
Option 2 ID : 6306802810975
Option 3 ID : 6306802810976
Option 4 ID : 6306802810974

Q.9 वह वाक्य चुनें, जिसमें किसी शब्द की वर्तनी अशुद्ध है-

- Ans
- 1. मुख्य अतिथि आ गए।
 - 2. बदाम खाओ, स्वस्थ रहो।
 - 3. द्वार पर साधू आए हैं।
 - 4. वह उच्च कोटी का विद्वान है।

Question ID : 630680510452
Option 1 ID : 6306801994940
Option 2 ID : 6306801994939
Option 3 ID : 6306801994941
Option 4 ID : 6306801994938

Q.10 'जी छोटा करना' मुहावरे का सही अर्थ निम्नलिखित में से चुने।

- Ans
- 1. निरुत्साहित होना
 - 2. परेशान करना
 - 3. चिंता करना
 - 4. ईर्ष्या करना

Question ID : 630680781570
Option 1 ID : 6306803063262
Option 2 ID : 6306803063265
Option 3 ID : 6306803063264
Option 4 ID : 6306803063263

Q.11 निम्न मुहावरे का अर्थ बताएं -सही विकल्प का चयन करें -
'उल्लू बनाना'

- Ans
- 1. स्वार्थ सिद्ध करना
 - 2. निपट मूर्ख होना
 - 3. काम निकालना
 - 4. मूर्ख बनाना

Question ID : 630680774111
Option 1 ID : 6306803034368
Option 2 ID : 6306803034366
Option 3 ID : 6306803034367
Option 4 ID : 6306803034365

Q.12 सर्वोचित विशेषण शब्द से वाक्य का रिक्त स्थान पूर्ण करें--
मज़बूत लोहे को भी कर उसे मनचाहा रूप दिया जा सकता है।

- Ans
- 1. पिघला
 - 2. पतला
 - 3. सुखा
 - 4. गाढ़ा

Question ID : 630680633957
Option 1 ID : 6306802481717
Option 2 ID : 6306802481718
Option 3 ID : 6306802481719
Option 4 ID : 6306802481716

Q.13 दिए गए वाक्य के किस भाग में त्रुटि है।
मेरे भाई का भविष्य उज्वल है।

- Ans 1. उज्वल
 2. मेरे
 3. भाई का
 4. भविष्य

Question ID : 630680858638
Option 1 ID : 6306803362789
Option 2 ID : 6306803362786
Option 3 ID : 6306803362787
Option 4 ID : 6306803362788

Q.14 वाक्यांश के लिए सार्थक शब्द दे और उत्तर के रूप में सही विकल्प चुनें।
जो पुस्तक की आलोचना करता है।

- Ans 1. आलोचना
 2. पुस्तक आलोच्य
 3. आलोचक
 4. आलोच्य

Question ID : 630680686511
Option 1 ID : 6306802688704
Option 2 ID : 6306802688705
Option 3 ID : 6306802688703
Option 4 ID : 6306802688702

Q.15 वाक्य शुद्ध करें और उत्तर के रूप में सही विकल्प चुनें।
मोहन कान _____ कच्चा है।

- Ans 1. मोहन कान में कच्चा है।
 2. मोहन कान का कच्चा है।
 3. मोहन कान के लिए कच्चा है।
 4. मोहन कान से कच्चा है।

Question ID : 630680674676
Option 1 ID : 6306802642146
Option 2 ID : 6306802642148
Option 3 ID : 6306802642147
Option 4 ID : 6306802642145

Comprehension:

सृष्टि-चक्र में वनों के महत्व से कौन अपरिचित है? उनके द्वारा प्राण-वायु का उत्सर्जन और कार्बन डाइऑक्साइड का आत्मसातीकरण किया जाता है। वे प्रकाश-संश्लेषण के जरिए ऑक्सीजन की आपूर्ति करते हैं और कार्बन डाइऑक्साइड से भोजन बनाते हैं, उन्हें नष्ट किया जा रहा है; जबकि जो कारखाने ईंधन की अधिक मात्रा में खपत करके अधिक कार्बन डाइऑक्साइड उगलते हैं उन्हें बढ़ाया जा रहा है। इधर जंगलों में आग लगने की घटनाएँ बढ़ रही हैं, इससे वनों के द्वारा प्राप्त प्राण-वायु भी दुर्लभ होती जा रही है और दूसरी ओर कार्बन डाइऑक्साइड का उत्सर्जन बढ़ रहा है। वनों से आकर्षित वर्षा की मात्रा में भी कमी आयी है। इस तरह आदमी द्वारा चलाए गए कुचक्र से लगातार बढ़ती कार्बन डाइऑक्साइड ग्लोबल वार्मिंग का प्रमुख कारण है। इसके अलावा सड़ी गली चीजों, मल-जल आदि से पैदा होने वाली मीथेन गैस; तेल, कोयला आदि के जलने, उर्वरकों के प्रयोग से नाइट्रस ऑक्साइड आदि के वायुमंडल में अधिकाधिक निवेश से वे पृथ्वी के आसपास के 400 किलोमीटर के गैसीय आवरण के भीतर इकट्ठा हो जाती हैं। ये सभी गैसें जिन्हें ग्रीन हाउस गैस कहा जाता है, ताप को सोख कर उसका घनत्व बढ़ाती हैं; इसके अलावा क्लोरोफ्लोरो जैसी गैस पृथ्वी से 35-40 किलोमीटर से 55 किलोमीटर तक व्याप्त ओजोन की परत पतली करती है।

SubQuestion No : 16

Q.16 दिए गए विकल्पों में से गद्यांश हेतु उपयुक्त शीर्षक का चुनाव करें।

- Ans 1. पर्यावरण एवं पारिस्थितिकीय असंतुलन
 2. प्राणवायु का महत्व
 3. पर्यावरण प्रदूषण और ग्लोबल वार्मिंग
 4. पर्यावरण में वनों का महत्व

Question ID : 630680799531
Option 1 ID : 6306803132923
Option 2 ID : 6306803132924
Option 3 ID : 6306803132921
Option 4 ID : 6306803132922

Comprehension:

सृष्टि-चक्र में वनों के महत्व से कौन अपरिचित है? उनके द्वारा प्राण-वायु का उत्सर्जन और कार्बन डाइऑक्साइड का आत्मसातीकरण किया जाता है। वे प्रकाश-संश्लेषण के जरिए ऑक्सीजन की आपूर्ति करते हैं और कार्बन डाइऑक्साइड से भोजन बनाते हैं, उन्हें नष्ट किया जा रहा है; जबकि जो कारखाने ईंधन की अधिक मात्रा में खपत करके अधिक कार्बन डाइऑक्साइड उगलते हैं उन्हें बढ़ाया जा रहा है। इधर जंगलों में आग लगने की घटनाएँ बढ़ रही हैं, इससे वनों के द्वारा प्राप्त प्राण-वायु भी दुर्लभ होती जा रही है और दूसरी ओर कार्बन डाइऑक्साइड का उत्सर्जन बढ़ रहा है। वनों से आकर्षित वर्षा की मात्रा में भी कमी आयी है। इस तरह आदमी द्वारा चलाए गए कुचक्र से लगातार बढ़ती कार्बन डाइऑक्साइड ग्लोबल वार्मिंग का प्रमुख कारण है। इसके अलावा सड़ी गली चीजों, मल-जल आदि से पैदा होने वाली मीथेन गैस; तेल, कोयला आदि के जलने, उर्वरकों के प्रयोग से नाइट्रस ऑक्साइड आदि के वायुमंडल में अधिकाधिक निवेश से वे पृथ्वी के आसपास के 400 किलोमीटर के गैसीय आवरण के भीतर इकट्ठा हो जाती हैं। ये सभी गैसों जिन्हें ग्रीन हाउस गैस कहा जाता है, ताप को सोख कर उसका घनत्व बढ़ाती हैं; इसके अलावा क्लोरोफ्लोरो जैसी गैस पृथ्वी से 35-40 किलोमीटर से 55 किलोमीटर तक व्याप्त ओजोन की परत पतली करती है।

SubQuestion No : 17

Q.17 दिए गए विकल्पों में से 'कुचक्र' शब्द के उचित पर्यायवाची शब्द का चुनाव कीजिए।

- Ans
- 1. तोष
 - 2. अभिसंधि
 - 3. अंतःचक्र
 - 4. सुचक्र

Question ID : 630680799535
Option 1 ID : 6306803132940
Option 2 ID : 6306803132938
Option 3 ID : 6306803132939
Option 4 ID : 6306803132937

Comprehension:

सृष्टि-चक्र में वनों के महत्व से कौन अपरिचित है? उनके द्वारा प्राण-वायु का उत्सर्जन और कार्बन डाइऑक्साइड का आत्मसातीकरण किया जाता है। वे प्रकाश-संश्लेषण के जरिए ऑक्सीजन की आपूर्ति करते हैं और कार्बन डाइऑक्साइड से भोजन बनाते हैं, उन्हें नष्ट किया जा रहा है; जबकि जो कारखाने ईंधन की अधिक मात्रा में खपत करके अधिक कार्बन डाइऑक्साइड उगलते हैं उन्हें बढ़ाया जा रहा है। इधर जंगलों में आग लगने की घटनाएँ बढ़ रही हैं, इससे वनों के द्वारा प्राप्त प्राण-वायु भी दुर्लभ होती जा रही है और दूसरी ओर कार्बन डाइऑक्साइड का उत्सर्जन बढ़ रहा है। वनों से आकर्षित वर्षा की मात्रा में भी कमी आयी है। इस तरह आदमी द्वारा चलाए गए कुचक्र से लगातार बढ़ती कार्बन डाइऑक्साइड ग्लोबल वार्मिंग का प्रमुख कारण है। इसके अलावा सड़ी गली चीजों, मल-जल आदि से पैदा होने वाली मीथेन गैस; तेल, कोयला आदि के जलने, उर्वरकों के प्रयोग से नाइट्रस ऑक्साइड आदि के वायुमंडल में अधिकाधिक निवेश से वे पृथ्वी के आसपास के 400 किलोमीटर के गैसीय आवरण के भीतर इकट्ठा हो जाती हैं। ये सभी गैसों जिन्हें ग्रीन हाउस गैस कहा जाता है, ताप को सोख कर उसका घनत्व बढ़ाती हैं; इसके अलावा क्लोरोफ्लोरो जैसी गैस पृथ्वी से 35-40 किलोमीटर से 55 किलोमीटर तक व्याप्त ओजोन की परत पतली करती है।

SubQuestion No : 18

Q.18 गद्यांश के अनुसार निम्न में से कौन-सा कथन असत्य है?

- Ans
- 1. ओजोन परत का क्षरण हानिकारक है।
 - 2. ग्रीनहाउस गैसों वायुमंडल का तापमान बढ़ाती हैं।
 - 3. वन विनाश और जंगल की आग ग्लोबल वार्मिंग में योगदान करते हैं।
 - 4. वनों द्वारा रात्रि में भी प्राणवायु का उत्सर्जन किया जाता है।

Question ID : 630680799533
Option 1 ID : 6306803132932
Option 2 ID : 6306803132931
Option 3 ID : 6306803132930
Option 4 ID : 6306803132929

Comprehension:

सृष्टि-चक्र में वनों के महत्व से कौन अपरिचित है? उनके द्वारा प्राण-वायु का उत्सर्जन और कार्बन डाइऑक्साइड का आत्मसातीकरण किया जाता है। वे प्रकाश-संश्लेषण के जरिए ऑक्सीजन की आपूर्ति करते हैं और कार्बन डाइऑक्साइड से भोजन बनाते हैं, उन्हें नष्ट किया जा रहा है; जबकि जो कारखाने ईंधन की अधिक मात्रा में खपत करके अधिक कार्बन डाइऑक्साइड उगलते हैं उन्हें बढ़ाया जा रहा है। इधर जंगलों में आग लगने की घटनाएँ बढ़ रही हैं, इससे वनों के द्वारा प्राप्त प्राण-वायु भी दुर्लभ होती जा रही है और दूसरी ओर कार्बन डाइऑक्साइड का उत्सर्जन बढ़ रहा है। वनों से आकर्षित वर्षा की मात्रा में भी कमी आयी है। इस तरह आदमी द्वारा चलाए गए कुचक्र से लगातार बढ़ती कार्बन डाइऑक्साइड ग्लोबल वार्मिंग का प्रमुख कारण है। इसके अलावा सड़ी गली चीजों, मल-जल आदि से पैदा होने वाली मीथेन गैस; तेल, कोयला आदि के जलने, उर्वरकों के प्रयोग से नाइट्रस ऑक्साइड आदि के वायुमंडल में अधिकाधिक निवेश से वे पृथ्वी के आसपास के 400 किलोमीटर के गैसीय आवरण के भीतर इकट्ठा हो जाती हैं। ये सभी गैसों जिन्हें ग्रीन हाउस गैस कहा जाता है, ताप को सोख कर उसका घनत्व बढ़ाती हैं; इसके अलावा क्लोरोफ्लोरो जैसी गैस पृथ्वी से 35-40 किलोमीटर से 55 किलोमीटर तक व्याप्त ओजोन की परत पतली करती है।

SubQuestion No : 19**Q.19 प्रस्तुत गद्यांश की संरचना किस प्रकार की है?**

- Ans
- 1. चिंतनधर्मी
 - 2. समासात्मक
 - 3. विचारात्मक
 - 4. प्रवाहपूर्ण

Question ID : 630680799532
Option 1 ID : 6306803132928
Option 2 ID : 6306803132927
Option 3 ID : 6306803132926
Option 4 ID : 6306803132925

Comprehension:

सृष्टि-चक्र में वनों के महत्व से कौन अपरिचित है? उनके द्वारा प्राण-वायु का उत्सर्जन और कार्बन डाइऑक्साइड का आत्मसातीकरण किया जाता है। वे प्रकाश-संश्लेषण के जरिए ऑक्सीजन की आपूर्ति करते हैं और कार्बन डाइऑक्साइड से भोजन बनाते हैं, उन्हें नष्ट किया जा रहा है; जबकि जो कारखाने ईंधन की अधिक मात्रा में खपत करके अधिक कार्बन डाइऑक्साइड उगलते हैं उन्हें बढ़ाया जा रहा है। इधर जंगलों में आग लगने की घटनाएँ बढ़ रही हैं, इससे वनों के द्वारा प्राप्त प्राण-वायु भी दुर्लभ होती जा रही है और दूसरी ओर कार्बन डाइऑक्साइड का उत्सर्जन बढ़ रहा है। वनों से आकर्षित वर्षा की मात्रा में भी कमी आयी है। इस तरह आदमी द्वारा चलाए गए कुचक्र से लगातार बढ़ती कार्बन डाइऑक्साइड ग्लोबल वार्मिंग का प्रमुख कारण है। इसके अलावा सड़ी गली चीजों, मल-जल आदि से पैदा होने वाली मीथेन गैस; तेल, कोयला आदि के जलने, उर्वरकों के प्रयोग से नाइट्रस ऑक्साइड आदि के वायुमंडल में अधिकाधिक निवेश से वे पृथ्वी के आसपास के 400 किलोमीटर के गैसीय आवरण के भीतर इकट्ठा हो जाती हैं। ये सभी गैसों जिन्हें ग्रीन हाउस गैस कहा जाता है, ताप को सोख कर उसका घनत्व बढ़ाती हैं; इसके अलावा क्लोरोफ्लोरो जैसी गैस पृथ्वी से 35-40 किलोमीटर से 55 किलोमीटर तक व्याप्त ओजोन की परत पतली करती है।

SubQuestion No : 20**Q.20 दिए गए विकल्पों में से कौन-सा गद्यांश में प्रयुक्त 'आपूर्ति' शब्द का अर्थ नहीं है?**

- Ans
- 1. संतुष्टि
 - 2. भरना
 - 3. तृप्ति
 - 4. अभाव

Question ID : 630680799534
Option 1 ID : 6306803132935
Option 2 ID : 6306803132936
Option 3 ID : 6306803132933
Option 4 ID : 6306803132934

Section : Discipline1**Q.1 In classical theory, the equality between saving and investment is brought about by _____.**

- Ans
- 1. income
 - 2. consumption
 - 3. rate of interest
 - 4. multiplier

Question ID : 630680889947
Option 1 ID : 6306803485612
Option 2 ID : 6306803485613
Option 3 ID : 6306803485611
Option 4 ID : 6306803485614

Q.2 Which of the following countries has the highest public education expenditure as a share of GDP?

- Ans
- 1. Kiribati
 - 2. Bhutan
 - 3. Iceland
 - 4. Marshall Islands

Question ID : 630680902817
Option 1 ID : 6306803536937
Option 2 ID : 6306803536940
Option 3 ID : 6306803536939
Option 4 ID : 6306803536938

Q.3 Wage rigidity — the observation that wages _____ — has important implications for labour markets and macroeconomic performance. Empirical evidence on the extent, causes and consequences of wage rigidity on the individual level is relatively scant, however.

- Ans
- 1. cannot be adjusted upwards
 - 2. can be adjusted downwards
 - 3. cannot be adjusted downwards
 - 4. remain at the same level

Question ID : 630680902825
Option 1 ID : 6306803536969
Option 2 ID : 6306803536970
Option 3 ID : 6306803536971
Option 4 ID : 6306803536972

Q.4 Assured a high family income through higher support prices for their crops and through hardworking and cheap labourers; they should be able to settle their children abroad. The Developmental Goal given above relates to which of the following categories of individuals?

- Ans
- 1. An adivasi from Narmada valley
 - 2. Prosperous farmers from Punjab
 - 3. Farmers who depend only on rain for growing crops
 - 4. A rural woman from a land owning family

Question ID : 630680903432
Option 1 ID : 6306803539363
Option 2 ID : 6306803539362
Option 3 ID : 6306803539360
Option 4 ID : 6306803539361

Q.5 Which of the following statements is NOT correct?

- Ans
- 1. Gender development plays an important role in the context of inclusive growth.
 - 2. Gender development plays an important role in the context of social justice.
 - 3. Gender development index is gender insensitive.
 - 4. Human development index is gender insensitive.

Question ID : 630680902868
Option 1 ID : 6306803537136
Option 2 ID : 6306803537135
Option 3 ID : 6306803537133
Option 4 ID : 6306803537134

Q.6 Which of the following assumptions is NOT correct with respect to trade and development?

- Ans
- 1. Openness to trade helps countries utilise their resources better in several ways.
 - 2. One of the principle characteristics of technological knowledge is that it cannot be transferred across countries.
 - 3. International trade shows a strong positive correlation with investment.
 - 4. Human and economic development often move in concert.

Question ID : 630680902837
Option 1 ID : 6306803537015
Option 2 ID : 6306803537013
Option 3 ID : 6306803537016
Option 4 ID : 6306803537014

Q.7 Which of the following is NOT a risk related to agriculture in India?

- Ans
- 1. Price Risk
 - 2. Yield Risk
 - 3. Weather Risk
 - 4. Technology Risk

Question ID : 630680902828
Option 1 ID : 6306803536980
Option 2 ID : 6306803536978
Option 3 ID : 6306803536979
Option 4 ID : 6306803536977

Q.8 _____ means the ability of the environment to absorb degradation.

- Ans
- 1. Carrying capacity
 - 2. Extensive extraction capacity
 - 3. Development capacity
 - 4. Absorptive capacity

Question ID : 630680902839
Option 1 ID : 6306803537021
Option 2 ID : 6306803537024
Option 3 ID : 6306803537023
Option 4 ID : 6306803537022

Q.9 The concept of effective demand is associated with the name of _____.

- Ans
- 1. Say
 - 2. Keynes
 - 3. Krugman
 - 4. Marshall

Question ID : 630680902654
Option 1 ID : 6306803536295
Option 2 ID : 6306803536296
Option 3 ID : 6306803536293
Option 4 ID : 6306803536294

Q.10 The concept of industrial reserve army is introduced by _____.

- Ans
- 1. Karl Marx
 - 2. JS Mill
 - 3. Turgot
 - 4. Joan Robinson

Question ID : 630680889933
Option 1 ID : 6306803485555
Option 2 ID : 6306803485557
Option 3 ID : 6306803485556
Option 4 ID : 6306803485558

Q.11 Which of the following comes under human capital?

- Ans
- 1. Health status of the population only
 - 2. Stock of knowledge only
 - 3. Talent, skills and abilities only
 - 4. Health status of the population, stock of knowledge, talent, skills and abilities

Question ID : 630680902851
Option 1 ID : 6306803537069
Option 2 ID : 6306803537070
Option 3 ID : 6306803537071
Option 4 ID : 6306803537072

Q.12 Which of the following is NOT included in the factors determining rural-urban market linkages in India?

- Ans
- 1. Sourcing inputs
 - 2. Raw materials
 - 3. Catering to rural consumers
 - 4. Access to public services

Question ID : 630680919082
Option 1 ID : 6306803601534
Option 2 ID : 6306803601537
Option 3 ID : 6306803601535
Option 4 ID : 6306803601536

Q.13 Which of the following statements are NOT correct?

1. Income inequality is much more serious than health inequality.
2. Income inequality can be reduced by imposing tax or by other measures but health inequality is structural in nature.
3. It requires longer time to bring down health inequality as compared to income inequality
4. Income inequality can be reduced even in short term by transferring income from rich to poor.
5. Health inequality may create negative externality.
6. Health and health seeking behaviour of the individuals depends on physical status.

- Ans
- 1. 1 and 6
 - 2. 1 and 2
 - 3. 1 and 5
 - 4. 1 and 4

Question ID : 630680903445
Option 1 ID : 6306803539405
Option 2 ID : 6306803539404
Option 3 ID : 6306803539406
Option 4 ID : 6306803539407

Q.14 Geographical Indications fall under which type of intellectual property rights?

- Ans
- 1. Industrial Property
 - 2. Database Protection
 - 3. Artistic and Literary Property
 - 4. Sui Generis Systems

Question ID : 630680902822
Option 1 ID : 6306803536960
Option 2 ID : 6306803536957
Option 3 ID : 6306803536958
Option 4 ID : 6306803536959

Q.15 Who propounded various rules related to marginal utility?

- Ans
- 1. Walrus
 - 2. Jevens
 - 3. Carl Menger
 - 4. Gossen

Question ID : 630680889931
Option 1 ID : 6306803485549
Option 2 ID : 6306803485547
Option 3 ID : 6306803485550
Option 4 ID : 6306803485548

Q.16 Who tried to give a new and scientific form to Bentham's Utilitarianism?

- Ans
- 1. Keynes
 - 2. Ricardo
 - 3. JS Mill
 - 4. Adam Smith

Question ID : 630680889926
Option 1 ID : 6306803485529
Option 2 ID : 6306803485530
Option 3 ID : 6306803485527
Option 4 ID : 6306803485528

Q.17 The common measure of income inequality is the ratio of incomes received by the top ____ and bottom ____ of the population.

- Ans
- 1. 10%, 80%
 - 2. 05%, 10%
 - 3. 30%, 50%
 - 4. 20%, 40%

Question ID : 630680903427
Option 1 ID : 6306803539341
Option 2 ID : 6306803539342
Option 3 ID : 6306803539340
Option 4 ID : 6306803539343

Q.18 In the Indian context, agricultural economics is NOT related to which of the following?

- Ans
- 1. Subsidy issues
 - 2. Rural credit needs
 - 3. Yield gap analysis
 - 4. Farm mechanisation

Question ID : 630680902849
Option 1 ID : 6306803537064
Option 2 ID : 6306803537063
Option 3 ID : 6306803537061
Option 4 ID : 6306803537062

Q.19 Who is known as the father of agricultural economics?

- Ans
- 1. Henry Charles Taylor
 - 2. John Wynn Baker
 - 3. Anne van den Ban
 - 4. Allan Buckwell

Question ID : 630680902842
Option 1 ID : 6306803537033
Option 2 ID : 6306803537034
Option 3 ID : 6306803537035
Option 4 ID : 6306803537036

Q.20 ____ occurs when individuals do not possess the same level of material wealth or overall living economic conditions.

- Ans
- 1. Inequality of community relationships
 - 2. Inequality of contingent circumstances
 - 3. Inequality of opportunity
 - 4. Inequality of outcomes

Question ID : 630680902831
Option 1 ID : 6306803536992
Option 2 ID : 6306803536989
Option 3 ID : 6306803536990
Option 4 ID : 6306803536991

Q.1 Who among the following defined rent as 'that portion of the produce of the earth which is paid to the landlord for the use of the original and indestructible powers of the soil'?

- Ans
- 1. James Mill
 - 2. David Ricardo
 - 3. Adam Smith
 - 4. Thomas Malthus

Question ID : 630680902776
Option 1 ID : 6306803536780
Option 2 ID : 6306803536777
Option 3 ID : 6306803536779
Option 4 ID : 6306803536778

Q.2 In utilitarian social welfare functions, individual utilities are considered in aggregate. For two individuals x and y, it will be denoted as which of the following, where W is the social welfare function?

- Ans
- 1. $W = u(x) - u(y)$
 - 2. $w = \frac{u(x)}{u(y)}$
 - 3. $W = u(x) + u(y)$
 - 4. $W = u(x) \times u(y)$

Question ID : 630680902758
Option 1 ID : 6306803536708
Option 2 ID : 6306803536706
Option 3 ID : 6306803536705
Option 4 ID : 6306803536707

Q.3 Which of the following statements is NOT appropriate regarding deadweight loss?

- Ans
- 1. Taxation can all potentially create deadweight losses.
 - 2. Price floors, such as minimum wage and living wage laws cannot create deadweight losses.
 - 3. Deadweight loss occurs when supply and demand are not in equilibrium.
 - 4. Price ceilings, such as price controls and rent controls can all potentially create deadweight losses.

Question ID : 630680919011
Option 1 ID : 6306803601241
Option 2 ID : 6306803601240
Option 3 ID : 6306803601238
Option 4 ID : 6306803601239

Q.4 Which of the following is/are correct about the environmental economics?

1. It studies the impact of environmental policies and devises solutions to problems resulting from them.
2. It can either be prescriptive-based or incentive-based.
3. Externalities, the additional costs of doing business that are not paid by the business or its consumers, is a major subject.
4. Another major subject of environmental economics is placing a value on public goods, such as clean air, and calculating the costs of losing those goods.
5. Since environmental goods are for a country, environmental economics often requires a national approach.

- Ans
- 1. 1, 2, 3 and 5
 - 2. 1, 2, 4 and 5
 - 3. 1, 2, 3 and 4
 - 4. 1, 3, 4 and 5

Question ID : 630680903392
Option 1 ID : 6306803539208
Option 2 ID : 6306803539209
Option 3 ID : 6306803539210
Option 4 ID : 6306803539211

Q.5 Data arranged in chronological order or two variable data where one of the variables is time. The above statement is related to which of the following?

- Ans**
- 1. Time Series
 - 2. Variable
 - 3. Spatial Classification
 - 4. Univariate Distribution

Question ID : 630680903388
Option 1 ID : 6306803539194
Option 2 ID : 6306803539195
Option 3 ID : 6306803539192
Option 4 ID : 6306803539193

Q.6 Which of the following statements regarding economic reforms in India is INCORRECT?

- Ans**
- 1. Poor agricultural productivity growth, inadequate infrastructure and labour market rigidities are the reasons for poor industrial growth.
 - 2. After 1991, public sector provided much of the infrastructure.
 - 3. India's labour laws are the most protective of the organised labour.
 - 4. In the 1990s, the manufacturing sector underwent restructuring.

Question ID : 630680906768
Option 1 ID : 6306803552159
Option 2 ID : 6306803552161
Option 3 ID : 6306803552160
Option 4 ID : 6306803552158

Q.7 Externalities are indirect costs or benefits that a third party incurs. Which of the following is NOT a type of Externality?

- Ans**
- 1. Positive Consumption
 - 2. Negative Production
 - 3. Negative Consumption
 - 4. Private Production

Question ID : 630680902745
Option 1 ID : 6306803536655
Option 2 ID : 6306803536654
Option 3 ID : 6306803536653
Option 4 ID : 6306803536656

Q.8 The first known use of the term 'econometrics' was by given by:

- Ans**
- 1. Walter Eucken
 - 2. John Maynard
 - 3. Paweł Ciompa
 - 4. Adolph Wagner

Question ID : 630680906374
Option 1 ID : 6306803550617
Option 2 ID : 6306803550616
Option 3 ID : 6306803550615
Option 4 ID : 6306803550614

Q.9 Time series forecasting is one of the most applied data science techniques, which is used in which of the following?

1. Business
2. Finance
3. Skill development
4. Supply chain management
5. Neuro stimulations
6. Production
7. Schedule of rates
8. Inventory planning

- Ans
- 1. 3, 4, 5, 6 and 7
 - 2. 1, 2, 4, 6 and 8
 - 3. 1, 2, 3, 4 and 5
 - 4. 2, 3, 4, 5 and 8

Question ID : 630680918762
Option 1 ID : 6306803600333
Option 2 ID : 6306803600330
Option 3 ID : 6306803600331
Option 4 ID : 6306803600332

Q.10 A purely random process is a stationary series with:

- Ans
- 1. only zero mean
 - 2. zero mean and zero variance
 - 3. positive mean
 - 4. only zero variance

Question ID : 630680902666
Option 1 ID : 6306803536341
Option 2 ID : 6306803536344
Option 3 ID : 6306803536343
Option 4 ID : 6306803536342

Q.11 If a constant 60 is subtracted from each of the values of X and Y, then regression coefficient is:

- Ans
- 1. $1/60^{\text{th}}$ of the original regression coefficient
 - 2. not changed
 - 3. increased by 60
 - 4. reduced by 60

Question ID : 630680906340
Option 1 ID : 6306803550480
Option 2 ID : 6306803550481
Option 3 ID : 6306803550479
Option 4 ID : 6306803550478

Q.12 When the government tries to, meet the gap of public expenditure and public revenue through borrowing from the banking system, it is called:

- Ans
- 1. credit financing
 - 2. debt financing
 - 3. public financing
 - 4. deficit financing

Question ID : 630680906387
Option 1 ID : 6306803550668
Option 2 ID : 6306803550667
Option 3 ID : 6306803550669
Option 4 ID : 6306803550666

Q.13 Small enterprises are defined with turnover limit up to _____.

- Ans
- 1. ₹5 Crore
 - 2. ₹50 Crore
 - 3. ₹10 Crore
 - 4. ₹1 Crore

Question ID : 630680889805
Option 1 ID : 6306803485058
Option 2 ID : 6306803485055
Option 3 ID : 6306803485057
Option 4 ID : 6306803485056

Q.14 'MPI', developed by NITI Aayog, is based on _____ indicators.

- Ans
- 1. 12
 - 2. 9
 - 3. 8
 - 4. 10

Question ID : 630680889797
Option 1 ID : 6306803485023
Option 2 ID : 6306803485026
Option 3 ID : 6306803485025
Option 4 ID : 6306803485024

Q.15 A collection of random variables ordered in time is known as _____.

- Ans
- 1. non-stationary series
 - 2. stationary series
 - 3. stochastic process
 - 4. spurious variable

Question ID : 630680902663
Option 1 ID : 6306803536329
Option 2 ID : 6306803536330
Option 3 ID : 6306803536332
Option 4 ID : 6306803536331

Q.16 Find the INCORRECT statement with reference to the National Food Security Act, 2013.

- Ans
- 1. Implemented in all the States/UTs
 - 2. Food security is characterised by availability, access, utilisation and stability of food.
 - 3. Rights to welfare based approach
 - 4. Life-cycle approach

Question ID : 630680918552
Option 1 ID : 6306803599520
Option 2 ID : 6306803599519
Option 3 ID : 6306803599521
Option 4 ID : 6306803599518

Q.17 After independence, the economic policies in India were _____ looking with massive involvement of the government in the secondary sector.

- Ans
- 1. inward
 - 2. outward
 - 3. forward
 - 4. backward

Question ID : 630680906773
Option 1 ID : 6306803552178
Option 2 ID : 6306803552179
Option 3 ID : 6306803552180
Option 4 ID : 6306803552181

Q.18 An approach to forecasting using time-series data is:

- Ans
- 1. only vector autoregression
 - 2. single equation regression model, simultaneous equation regression model and vector autoregression
 - 3. only single equation regression model
 - 4. only simultaneous equation regression model

Question ID : 630680902672
Option 1 ID : 6306803536367
Option 2 ID : 6306803536368
Option 3 ID : 6306803536365
Option 4 ID : 6306803536366

Q.19 The response of the dependent variable in the VAR system to shocks in the error terms is traced by:

- Ans
- 1. impulse response function
 - 2. volatility
 - 3. partial autocorrelation function
 - 4. volatility clustering

Question ID : 630680902678
Option 1 ID : 6306803536389
Option 2 ID : 6306803536391
Option 3 ID : 6306803536392
Option 4 ID : 6306803536390

Q.20 'MPI' developed by Niti Aayog is based on _____ indicators.

- Ans
- 1. 12
 - 2. 9
 - 3. 10
 - 4. 8

Question ID : 630680918527
Option 1 ID : 6306803599422
Option 2 ID : 6306803599425
Option 3 ID : 6306803599423
Option 4 ID : 6306803599424

Section : Discipline3

Q.1 The size of a country's labour force, within a given total population, depends on two factors: the proportion of the total population that is of _____ and the proportion of these who are _____.

- Ans
- 1. non-working age; work for gain
 - 2. working age; work for gain
 - 3. non-working age; underemployed
 - 4. working age; unemployed

Question ID : 630680903477
Option 1 ID : 6306803539540
Option 2 ID : 6306803539542
Option 3 ID : 6306803539541
Option 4 ID : 6306803539543

Q.2 The main reason for India's third world country status is the poverty that prevailed after independence, which was a result of the British economic legacy. Which of the following statements is inconsistent with regard to British economic exploitation of India?

1. Introduction of Zamindari system
2. Introduction of rail network
3. Evil result of transfer of land
4. Promotion of small scale of industries
5. Imposition of heavy duty on the Indian export goods
6. Drain of India's wealth

Ans 1. 2 and 4

2. 2 and 5

3. 1 and 4

4. 3 and 4

Question ID : 630680903372

Option 1 ID : 6306803539133

Option 2 ID : 6306803539136

Option 3 ID : 6306803539134

Option 4 ID : 6306803539135

Q.3 'Formal contracts and monetary compensation are absent in many kinds of institutional settings, but agents may nevertheless try to influence each other through verbal or written communication, or by producing data or evidence to support their case.'

The above statement indicates which issue in the economic systems?

Ans 1. Information Aggregation issue

2. Reputation issue

3. Norms, Expectations and Coordination issue

4. Communication issue

Question ID : 630680902904

Option 1 ID : 6306803537279

Option 2 ID : 6306803537280

Option 3 ID : 6306803537277

Option 4 ID : 6306803537278

Q.4 Health Economics is an applied field of study that allows for the systematic and rigorous examination of the problems faced in promoting ____ for all.

Ans 1. medical insurance

2. healthcare services

3. health

4. wealth

Question ID : 630680902911

Option 1 ID : 6306803537307

Option 2 ID : 6306803537308

Option 3 ID : 6306803537306

Option 4 ID : 6306803537305

Q.5 ____ is responsible for financing the firm and acts as an intermediary between the financial system's institutions and markets, on the one hand, and the company, on the other.

Ans 1. Financial Investor

2. Chief Managing Director

3. Chief Financial Officer

4. Business Manager

Question ID : 630680902686

Option 1 ID : 6306803536419

Option 2 ID : 6306803536420

Option 3 ID : 6306803536417

Option 4 ID : 6306803536418

Q.6 Bulk finance for developing various large scale housing projects by state housing boards and development authorities is made available at reasonable rates by the HUDCO. In the above context, which of the following is the full form of HUDCO?

- Ans
- 1. Housing and Union Development Company
 - 2. Housing and Urban Development Corporation
 - 3. Household and Urban Development Corporation
 - 4. Home and Utility Development Corporation

Question ID : 630680918779
Option 1 ID : 6306803600393
Option 2 ID : 6306803600390
Option 3 ID : 6306803600392
Option 4 ID : 6306803600391

Q.7 Behavioural economics combines elements of _____ to understand how and why people behave the way they do in the real world.

- Ans
- 1. Economics and Sociology
 - 2. Economics and Anthropology
 - 3. Economics and Psychology
 - 4. Economics and Entrepreneurship

Question ID : 630680902907
Option 1 ID : 6306803537290
Option 2 ID : 6306803537289
Option 3 ID : 6306803537291
Option 4 ID : 6306803537292

Q.8 In the context of corporate finance, what is the full form of CAPM?

- Ans
- 1. Capital Asset Pricing Management
 - 2. Capital Average Pricing Model
 - 3. Capital Asset Pricing Model
 - 4. Cumulative Average Pricing Management

Question ID : 630680902683
Option 1 ID : 6306803536406
Option 2 ID : 6306803536405
Option 3 ID : 6306803536407
Option 4 ID : 6306803536408

Q.9 Face value is the value stated on the face of the bond and is known as:

- Ans
- 1. redemption value
 - 2. per value
 - 3. market value
 - 4. intrinsic value

Question ID : 630680906379
Option 1 ID : 6306803550634
Option 2 ID : 6306803550635
Option 3 ID : 6306803550637
Option 4 ID : 6306803550636

Q.10 Real estate is a name given to land, buildings and legal rights over immovable property, especially when they can be priced for possible sale in an actual or potential market. Usually such a price reflects _____.

- Ans
- 1. Discounted Demand
 - 2. Anticipated Demand
 - 3. Derived Demand
 - 4. Forced Demand

Question ID : 630680902690
Option 1 ID : 6306803536436
Option 2 ID : 6306803536434
Option 3 ID : 6306803536433
Option 4 ID : 6306803536435

Q.11 The cash balance equation $M = KPT$ was given by:

- Ans
- 1. Keynes
 - 2. Robertson
 - 3. Marshall
 - 4. Pigou

Question ID : 630680889956
Option 1 ID : 6306803485648
Option 2 ID : 6306803485647
Option 3 ID : 6306803485650
Option 4 ID : 6306803485649

Q.12 Labour economics involves the study of all that affects workers before, during, and after their working lives. Which of the following DOES NOT come under the scope of labour economics?

- Ans
- 1. Non-work time
 - 2. Suffrage
 - 3. Discrimination
 - 4. Fertility

Question ID : 630680902913
Option 1 ID : 6306803537323
Option 2 ID : 6306803537321
Option 3 ID : 6306803537324
Option 4 ID : 6306803537322

Q.13 Which of the statements given below is NOT correct?

- Ans
- 1. The Drain Theory is the greatest contributions of Deshbandhu Chittaranjan Das.
 - 2. Ranade opposed the laissez-faire policy by the government in economic matters.
 - 3. Mahatma Jyotiba Phule called farmers as the cloth of the world.
 - 4. Kautilya regarded economics as a continuous process

Question ID : 630680903376
Option 1 ID : 6306803539150
Option 2 ID : 6306803539149
Option 3 ID : 6306803539148
Option 4 ID : 6306803539151

Q.14 Which of the following is NOT one of the main functions of the financial market?

- Ans
- 1. It provides pricing information resulting from the interaction between buyers and sellers in the market when they trade the financial assets.
 - 2. It provides facilities for interaction between the investors and the borrowers.
 - 3. It ensures low cost of transactions and high cost of information.
 - 4. It ensures liquidity by providing a mechanism for an investor to sell the financial assets.

Question ID : 630680902701
Option 1 ID : 6306803536479
Option 2 ID : 6306803536478
Option 3 ID : 6306803536477
Option 4 ID : 6306803536480

Q.15 Political economy is an interdisciplinary branch of the social sciences. It focuses on the interrelationships of ____.

- Ans
- 1. individuals
 - 2. political parties
 - 3. governments
 - 4. public policy

Question ID : 630680919110
Option 1 ID : 6306803601642
Option 2 ID : 6306803601645
Option 3 ID : 6306803601643
Option 4 ID : 6306803601644

Q.16 The welfare definition of economics was introduced by _____.

- Ans
- 1. Adam Smith
 - 2. Alfred Marshall
 - 3. JR Hicks
 - 4. Lionel Robbins

Question ID : 630680889937
Option 1 ID : 6306803485572
Option 2 ID : 6306803485573
Option 3 ID : 6306803485574
Option 4 ID : 6306803485571

Q.17 Political economy is an interdisciplinary branch of the social sciences. It focuses on the interrelationships of:

- Ans
- 1. individuals, governments and public policy
 - 2. governments only
 - 3. individuals only
 - 4. public policy only

Question ID : 630680902906
Option 1 ID : 6306803537288
Option 2 ID : 6306803537286
Option 3 ID : 6306803537285
Option 4 ID : 6306803537287

Q.18 Which of the following is/are correct?

1. Fundamental principle of double-entry accounting says that the company's assets and resources must be exactly equal
2. When an item is purchased, it is either capitalised or expensed
3. Assets and resources always carry the same sign, so the equilibrium of the balance sheet is always maintained
4. Inventories, receivables, marketable securities and cash represent the current assets

- Ans
- 1. 1, 3 and 4
 - 2. 1, 2 and 4
 - 3. 2, 3 and 4
 - 4. 1, 2 and 3

Question ID : 630680903399
Option 1 ID : 6306803539238
Option 2 ID : 6306803539237
Option 3 ID : 6306803539239
Option 4 ID : 6306803539236

Q.19 A '_____' is usually a group of persons who normally live together and take their meals from a common kitchen unless the exigencies of work prevent any of them from doing so.

- Ans
- 1. permanent house
 - 2. census house
 - 3. household
 - 4. serviceable temporary house

Question ID : 630680918870
Option 1 ID : 6306803600724
Option 2 ID : 6306803600722
Option 3 ID : 6306803600723
Option 4 ID : 6306803600725

Q.20 The labour force comprises all those who work for gain within the labour market, whether as:

- Ans
- 1. unemployed, who are seeking work
 - 2. self-employed
 - 3. employees and employers
 - 4. employees, employers, self-employed, and the unemployed who are seeking work

Question ID : 630680902912
Option 1 ID : 6306803537311
Option 2 ID : 6306803537310
Option 3 ID : 6306803537309
Option 4 ID : 6306803537312

Section : Discipline4

Q.1 Which of the following statements is NOT correct?

1. Comparative analysis of different countries suggests that industrialisation in India has no standard model of industrial capitalism.
2. In developed countries, the majority of people are in the services sector, followed by agriculture and less than 10% are in industries.
3. In India, over 90% of the work, whether it is in agriculture, industry or services is in the organised or formal sector.
4. Government employment in India has played a major role in overcoming boundaries of caste, religion and region.
5. The government has laws to monitor conditions in the unorganised sector, but in practice they are left to the whims and fancies of the employer or contractor.

- Ans
- 1. 3 and 4
 - 2. 2 and 3
 - 3. 1 and 3
 - 4. 1 and 5

Question ID : 630680903453
Option 1 ID : 6306803539446
Option 2 ID : 6306803539444
Option 3 ID : 6306803539445
Option 4 ID : 6306803539447

Q.2 Which test is known as 'test of goodness of fit'?

- Ans
- 1. F- test
 - 2. χ^2 - test
 - 3. t- test
 - 4. Z- test

Question ID : 630680889297
Option 1 ID : 6306803483031
Option 2 ID : 6306803483033
Option 3 ID : 6306803483030
Option 4 ID : 6306803483032

Q.3 Which of the following steps is NOT recommended for a successful 'make-or-buy' decision?

- Ans
- 1. Cost/Performance analysis
 - 2. Exploring strategic implications
 - 3. Creating negativity for outsourcing
 - 4. Selecting providers

Question ID : 630680902888
Option 1 ID : 6306803537215
Option 2 ID : 6306803537214
Option 3 ID : 6306803537213
Option 4 ID : 6306803537216

Q.4 Which state topped the Indian innovation index in major states category in 2023?

- Ans
- 1. Tamilnadu
 - 2. Karnataka
 - 3. Maharashtra
 - 4. Telangana

Question ID : 630680906404
Option 1 ID : 6306803550737
Option 2 ID : 6306803550736
Option 3 ID : 6306803550735
Option 4 ID : 6306803550734

Q.5 Which theory of profit states that profit will be higher in industries characterised by a high degree of variability in their revenues of their cost?

- Ans
- 1. Monopoly theory
 - 2. Innovation theory
 - 3. Frictional theory
 - 4. Risk bearing theory

Question ID : 630680906411
Option 1 ID : 6306803550760
Option 2 ID : 6306803550761
Option 3 ID : 6306803550759
Option 4 ID : 6306803550758

Q.6 If two events, A and B, are mutually exclusive then which option will be true?

- Ans
- 1. $P(A+B) = P(A) + P(B)$
 - 2. $P(AB) = P(A)/P(B)$
 - 3. $P(AB) = P(A) \times P(B)$
 - 4. $P(A/B) = P(A) - P(B)$

Question ID : 630680889057
Option 1 ID : 6306803482081
Option 2 ID : 6306803482080
Option 3 ID : 6306803482079
Option 4 ID : 6306803482082

Q.7 Which of the following is/are the factor(s)/resource(s) influencing the location of a proposed iron and steel plant on a developed island?

- Ans
- 1. Limestone only
 - 2. Limestone, iron ore, coal and water
 - 3. Coal and water only
 - 4. Iron ore only

Question ID : 630680902883
Option 1 ID : 6306803537193
Option 2 ID : 6306803537196
Option 3 ID : 6306803537195
Option 4 ID : 6306803537194

Q.8 'Innovative products' refer to products introduced to the market in the last _____ and _____ products are defined as 'new to the firm'.

- Ans
- 1. two years, very good
 - 2. three years, innovative
 - 3. one year, incompetent
 - 4. four years, complete

Question ID : 630680903175
Option 1 ID : 6306803538372
Option 2 ID : 6306803538369
Option 3 ID : 6306803538370
Option 4 ID : 6306803538371

Q.9 The analysis of variance is carried out by using _____.

- Ans
- 1. Z-Test
 - 2. X²-Test
 - 3. t-Test
 - 4. F-Test

Question ID : 630680889309
Option 1 ID : 6306803483081
Option 2 ID : 6306803483078
Option 3 ID : 6306803483080
Option 4 ID : 6306803483079

Q.10 Which of the following is NOT a major element of the political environment?

- Ans
- 1. The nature and profile of political leadership and the thinking of political personalities.
 - 2. The degree of politicisation of business and economic issues.
 - 3. The dominant ideologies and values of the major political parties.
 - 4. The prevailing economic system.

Question ID : 630680902891
Option 1 ID : 6306803537225
Option 2 ID : 6306803537226
Option 3 ID : 6306803537227
Option 4 ID : 6306803537228

Q.11 Investing in activities aimed at discovering new knowledge and developing new technologies is known as:

- Ans
- 1. technology management
 - 2. commercialisation
 - 3. research and development (R&D)
 - 4. open innovation

Question ID : 630680906430
Option 1 ID : 6306803550827
Option 2 ID : 6306803550826
Option 3 ID : 6306803550828
Option 4 ID : 6306803550829

Q.12 Which of the following is NOT the primary objective of a firm?

- Ans
- 1. To maximise the growth of the organisation
 - 2. To maximise the sales
 - 3. To maximise the output
 - 4. To achieve the life goal

Question ID : 630680902887
Option 1 ID : 6306803537212
Option 2 ID : 6306803537211
Option 3 ID : 6306803537209
Option 4 ID : 6306803537210

Q.13 These people are rarely leaders, but they do adopt new ideas before the average person. That said, they typically need to see evidence that the innovation works before they are willing to adopt it. Which of the following categories of persons is referred to in the above statement?

- Ans
- 1. Early Majority
 - 2. Laggards
 - 3. Early Adopters
 - 4. Late Majority

Question ID : 630680903468
Option 1 ID : 6306803539507
Option 2 ID : 6306803539506
Option 3 ID : 6306803539505
Option 4 ID : 6306803539504

Q.14 Most commonly observed managerial compensation practices greatly facilitate collusive behaviour in long-run _____.

- Ans
- 1. perfect markets
 - 2. duopolies
 - 3. oligopolies
 - 4. monopolies

Question ID : 630680903459
Option 1 ID : 6306803539469
Option 2 ID : 6306803539470
Option 3 ID : 6306803539468
Option 4 ID : 6306803539471

Q.15 There are several limitations of the Diffusion of Innovation Theory. Which of the following is NOT one of the limitations?

- Ans
- 1. It works better with the adoption of behaviours rather than cessation or prevention of behaviours.
 - 2. It doesn't take into account an individual's resources or social support to adopt new behaviour (or innovation).
 - 3. It does not foster a participatory approach to the adoption of a public health programme.
 - 4. It did not originate in public relations and it was not developed to explicitly apply to the adoption of new behaviours or health innovations.

Question ID : 630680902899
Option 1 ID : 6306803537259
Option 2 ID : 6306803537257
Option 3 ID : 6306803537258
Option 4 ID : 6306803537260

Q.16 If innovation is to be subsidized, a natural place to start is to increase the quantity and quality of _____.

- Ans
- 1. reserve capital
 - 2. surplus capital
 - 3. ecological capital
 - 4. human capital

Question ID : 630680903471
Option 1 ID : 6306803539517
Option 2 ID : 6306803539518
Option 3 ID : 6306803539519
Option 4 ID : 6306803539516

Q.17 Different license options that a party may request from NETL do NOT include:

- i. Exclusive - Licensor grants all rights to the licensee; licensor cannot grant rights to another.
- ii. Co-exclusive - Licensor grants all rights or rights to specific fields of use to a limited number of licensees (two or more).
- iii. Partially exclusive - Licensor grants all rights to the licensee in a particular field of use; licensor can grant rights to another in a different field of use.
- iv. Expensive - For multiple worlds, licensor can grant rights to another world.

- Ans
- 1. ii
 - 2. i
 - 3. iv
 - 4. iii

Question ID : 630680902901
Option 1 ID : 6306803537266
Option 2 ID : 6306803537268
Option 3 ID : 6306803537265
Option 4 ID : 6306803537267

Q.18 Which of the following is NOT a characteristic of modern manufacturing?

- Ans
- 1. A complex machine technology
 - 2. Executive bureaucracy
 - 3. Huge capital
 - 4. Very small organisations

Question ID : 630680902897
Option 1 ID : 6306803537250
Option 2 ID : 6306803537252
Option 3 ID : 6306803537251
Option 4 ID : 6306803537249

Q.19 Which of the following is NOT included in the stages of the ARIMA model?

- Ans
- 1. Model application
 - 2. Model classification
 - 3. Model estimation and validation
 - 4. Model identification

Question ID : 630680889403
Option 1 ID : 6306803483457
Option 2 ID : 6306803483456
Option 3 ID : 6306803483455
Option 4 ID : 6306803483454

Q.20 Which of the following industries is known as the sunrise industry?

- Ans
- 1. IT industry
 - 2. Iron and steel industry
 - 3. Cottage industry
 - 4. Cotton textile industry

Question ID : 630680902886
Option 1 ID : 6306803537205
Option 2 ID : 6306803537207
Option 3 ID : 6306803537208
Option 4 ID : 6306803537206

Section : Discipline5

Adda247

Q.1 The short run average cost (SAC) incurred by a firm is defined as the total cost per unit of output. We calculate it as:

Ans

✗ 1. $SAC = \frac{TVC}{q}$

✗ 2. $SAC = \frac{AFC}{q}$

✗ 3. $SAC = \frac{TFC}{q}$

✓ 4. $SAC = \frac{TC}{q}$

Question ID : 630680888506
Option 1 ID : 6306803479759
Option 2 ID : 6306803479761
Option 3 ID : 6306803479760
Option 4 ID : 6306803479762

Q.2 Which of the following is NOT a determinant of the supply curve of a firm?

Ans

✗ 1. Number of sellers

✗ 2. Input prices

✗ 3. Technological progress

✓ 4. Output prices

Question ID : 630680888923
Option 1 ID : 6306803481506
Option 2 ID : 6306803481505
Option 3 ID : 6306803481504
Option 4 ID : 6306803481503

Q.3 The presence of market power is a kind of market failure because of which of the following?

Ans

✗ 1. Additional cost is incurred by producers.

✗ 2. An increase in production is impossible.

✗ 3. Agents would not possess the ability to influence prices.

✓ 4. It usually leads to lower production volume being sold at a higher price.

Question ID : 630680914907
Option 1 ID : 6306803584679
Option 2 ID : 6306803584676
Option 3 ID : 6306803584678
Option 4 ID : 6306803584677

Q.4 For profits to be maximum, some conditions must hold at q_0 . Which of the following is NOT one of them?

Ans

✗ 1. Marginal cost must be non-decreasing at q_0 .

✗ 2. For the firm to continue to produce, in the short run, price must be greater than the average variable cost ($p > AVC$).

✗ 3. In the long run, the price must be greater than the average cost ($p > AC$).

✓ 4. The price, p , must equal MC.

Question ID : 630680888840
Option 1 ID : 6306803481155
Option 2 ID : 6306803481156
Option 3 ID : 6306803481158
Option 4 ID : 6306803481157

Q.5 Which of the following statements is correct?

- Ans 1. In the short run, some of the factors of production cannot be varied, and therefore, remain fixed.
2. In the short run, all of the factors of production cannot be varied, and therefore, remain fixed.
3. In the short run, some of the factors of cost cannot be varied, and therefore, remain fixed.
4. In the short run, all of the factors of cost cannot be varied, and therefore, remain fixed.

Question ID : 630680888468
Option 1 ID : 6306803479608
Option 2 ID : 6306803479607
Option 3 ID : 6306803479609
Option 4 ID : 6306803479610

Q.6 The players in each game depend on each other's rationality to make the optimal choices in every situation, thereby maximising their own utility. Which of the following is indicated in this statement?

- Ans 1. Partial equilibrium
2. Noneconomic equilibrium
3. Nash equilibrium
4. General equilibrium

Question ID : 630680906809
Option 1 ID : 6306803552324
Option 2 ID : 6306803552325
Option 3 ID : 6306803552322
Option 4 ID : 6306803552323

Q.7 Consider a production function $q = x_1^\alpha x_2^\beta$ where α and β are constants. The firm produces q amount of output using x_1 amount of factor 1 and x_2 amount of factor 2. What production function is this?

- Ans 1. Leontief function
2. Cobb-Douglas production function
3. Linear function
4. CES (Constant Elasticity of Substitution) function

Question ID : 630680903217
Option 1 ID : 6306803538538
Option 2 ID : 6306803538539
Option 3 ID : 6306803538537
Option 4 ID : 6306803538540

Q.8 Which of the following points are related to the sources of market failure?

1. Market power or non-competitive markets
2. Externalities and missing markets
3. Private goods
4. Common property resources
5. Non-convexities in either production or consumption set
6. Asymmetries in market information

- Ans 1. 1, 2, 3, 4, 6
2. 1, 2, 3, 5, 6
3. 1, 2, 4, 5, 6
4. 1, 3, 4, 5, 6

Question ID : 630680914846
Option 1 ID : 6306803584439
Option 2 ID : 6306803584438
Option 3 ID : 6306803584436
Option 4 ID : 6306803584437

Q.9 The cost that a firm incurs to employ fixed inputs is called the total fixed cost (TFC). The cost that a firm incurs to employ variable inputs is called the total variable cost (TVC). How can we get the total cost (TC) of a firm?

- Ans
- 1. $TC = (TVC - TFC)$
 - 2. $TC = (TVC + TFC)$
 - 3. $TC = (TVC / TFC)$
 - 4. $TC = (TVC \times TFC)$

Question ID : 630680888460
Option 1 ID : 6306803479578
Option 2 ID : 6306803479575
Option 3 ID : 6306803479577
Option 4 ID : 6306803479576

Q.10 According to the Slutsky equation, when the price of a good changes, as it becomes relatively cheaper, if hypothetically the consumer's consumption remains the same, income would be freed up which could be spent on a combination of each or more of the goods. What kind of effect is this?

- Ans
- 1. Hicksian demand effect
 - 2. Slutsky effect
 - 3. Income effect
 - 4. Substitution effect

Question ID : 630680888805
Option 1 ID : 6306803481002
Option 2 ID : 6306803481001
Option 3 ID : 6306803481000
Option 4 ID : 6306803480999

Q.11 Which of the following is NOT a feature of the principle of Pareto optimality?

- Ans
- 1. Pareto optimality does not take into account the specific preferences or desires of individuals but rather focuses on the overall improvement in welfare.
 - 2. No individual can be made better off without making someone else worse off.
 - 3. It requires unanimous consent or agreement among individuals. It focuses on individual preferences rather than overall outcomes.
 - 4. It maximises overall welfare by allocating resources in the most efficient manner while also considering fairness.

Question ID : 630680906730
Option 1 ID : 6306803552005
Option 2 ID : 6306803552002
Option 3 ID : 6306803552004
Option 4 ID : 6306803552003

Q.12 Select the statements which are appropriate and then select your answer from the options given below.

1. The First Fundamental Welfare Theorem asserts that market equilibria are Pareto inefficient.
 2. In a pure exchange economy, a sufficient condition for the first welfare theorem to hold is that preferences be locally nonsatiated.
 3. The first welfare theorem also holds for economies with production regardless of the properties of the production function.
- Implicitly, the theorem assumes complete markets and perfect information. In an economy with externalities, for example, it is possible for equilibria to arise that are not efficient.

- Ans
- 1. 1, 3 and 4
 - 2. 2, 3 and 4
 - 3. 1, 2 and 4
 - 4. 1, 2 and 3

Question ID : 630680903249
Option 1 ID : 6306803538661
Option 2 ID : 6306803538662
Option 3 ID : 6306803538664
Option 4 ID : 6306803538663

Q.13 Below are some statements about general equilibrium analysis. Select the statements which are appropriate and then select your answer from the options given below.

1. It considers the economic system as a whole.
2. Goods are either competitive or substitutes.
3. Resources also face competitive demand from producers.
4. Change in the demand or supply of any commodity or factor of production sets in motion a chain reaction.

Ans 1, 2, 3, and 4

2, 3, and 4

3, 1, 3, and 4

4, 1, 2, and 4

Question ID : 630680903245

Option 1 ID : 6306803538648

Option 2 ID : 6306803538646

Option 3 ID : 6306803538645

Option 4 ID : 6306803538647

Q.14 The short run marginal cost (SMC) is defined according to which of the following equations (where Δ represents the change in the value of the variable)?

Ans 1. $SMC = \frac{\text{change in total input}}{\text{change in output}} = \frac{\Delta TC}{\Delta q}$

2. $SMC = \frac{\text{change in total cost}}{\text{change in output}} = \frac{\Delta TC}{\Delta q}$

3. $SMC = \frac{\text{change in output}}{\text{change in total input}} = \frac{\Delta TC}{\Delta q}$

4. $SMC = \frac{\text{change in output}}{\text{change in total cost}} = \frac{\Delta TC}{\Delta q}$

Question ID : 630680903239

Option 1 ID : 6306803538623

Option 2 ID : 6306803538622

Option 3 ID : 6306803538624

Option 4 ID : 6306803538621

Q.15 What are games that have only two players called, where the gain of one is the loss of the other?

Ans 1. Matrix game

2. Infinite-sum game

3. Zero-sum game

4. Two-sum game

Question ID : 630680906824

Option 1 ID : 6306803552386

Option 2 ID : 6306803552389

Option 3 ID : 6306803552387

Option 4 ID : 6306803552388

Q.16 Which of the following is change in total utility due to consumption of one additional unit of a commodity?

Ans 1. Marginal Utility / Total Utility

2. Marginal Utility

3. Total Utility

4. Marginal Utility \times Total Utility

Question ID : 630680888596

Option 1 ID : 6306803480120

Option 2 ID : 6306803480122

Option 3 ID : 6306803480119

Option 4 ID : 6306803480121

Q.17 Which of the statements given below is NOT correct?

- Ans
- 1. The initial allocation determines the range of possible outcomes given the initial allocation.
 - 2. Through barter, the individuals never reach a Pareto-efficient outcome, but this outcome is not dependent on the initial allocation.
 - 3. An unequal initial allocation will lead to outcomes that are also relatively unequal.
 - 4. There is nothing within the barter economy that addresses or acts as a corrective for inequality.

Question ID : 630680906727
Option 1 ID : 6306803551982
Option 2 ID : 6306803551984
Option 3 ID : 6306803551985
Option 4 ID : 6306803551983

Q.18 Voters are asked to vote for only one candidate, and the candidate who receives the highest number of votes is declared elected (irrespective of whether or not the winning candidate receives 50% or more votes). If there are more than two candidates, there is every likelihood that the highest scorer may not get 50% votes. Which type of voting system is referred to here?

- Ans
- 1. Alternative Voting System
 - 2. First Past the Post System
 - 3. Borda Counting Voting System
 - 4. Majority Voting

Question ID : 630680906814
Option 1 ID : 6306803552352
Option 2 ID : 6306803552350
Option 3 ID : 6306803552353
Option 4 ID : 6306803552351

Q.19 Axiomatic approach is useful for:

- Ans
- 1. modelling of costs
 - 2. modelling of incentives
 - 3. modelling of consumer behaviour
 - 4. modelling of scarcity

Question ID : 630680888816
Option 1 ID : 6306803481054
Option 2 ID : 6306803481051
Option 3 ID : 6306803481052
Option 4 ID : 6306803481053

Q.20 With respect to the theorem of welfare economics, which of the following statements is NOT correct?

- Ans
- 1. Competitive equilibrium lies on the indifference curve.
 - 2. Any competitive equilibrium is Pareto efficient.
 - 3. Competitive equilibrium lies on the contract curve.
 - 4. Any Pareto-efficient competitive equilibrium is achievable through the reallocation of resources.

Question ID : 630680906728
Option 1 ID : 6306803551988
Option 2 ID : 6306803551987
Option 3 ID : 6306803551986
Option 4 ID : 6306803551989

Q.1 Which of the following statements about the nature of energy economics is NOT correct?

- Ans
- 1. Natural resources are the resources that exist on the planet dependent on human actions.
 - 2. Every man-made product in an economy is composed of natural resources to some degree.
 - 3. It focuses on the supply, demand, and allocation of the Earth's natural resources.
 - 4. Natural resources can be classified as potential, actual, reserve, or stock resources based on their stage of development.

Question ID : 630680919064
Option 1 ID : 6306803601461
Option 2 ID : 6306803601458
Option 3 ID : 6306803601459
Option 4 ID : 6306803601460

Q.2 In which Schedule of the Indian Constitution are union taxes described?

- Ans
- 1. Sixth
 - 2. Fifth
 - 3. Eighth
 - 4. Seventh

Question ID : 630680902763
Option 1 ID : 6306803536728
Option 2 ID : 6306803536725
Option 3 ID : 6306803536726
Option 4 ID : 6306803536727

Q.3 Over and above the basic aims of procurement, the obligations of procuring authorities can be grouped into five fundamental principles of public procurement. Which of the following is NOT one of them?

- Ans
- 1. Broader obligations principle
 - 2. Professionalism principle
 - 3. Legal accountability principle
 - 4. Extrinsic legal principle

Question ID : 630680902780
Option 1 ID : 6306803536793
Option 2 ID : 6306803536796
Option 3 ID : 6306803536794
Option 4 ID : 6306803536795

Q.4 Game models are classified by the ____.

- Ans
- 1. number of strategies
 - 2. nature of strategies
 - 3. size of all payoffs
 - 4. sum of all payoffs

Question ID : 630680889870
Option 1 ID : 6306803485310
Option 2 ID : 6306803485309
Option 3 ID : 6306803485308
Option 4 ID : 6306803485307

Q.5 Which of the following was NOT included in Sangam 'chiefdoms'?

- Ans
- 1. Chola
 - 2. Pandaya
 - 3. Chera
 - 4. Pallava

Question ID : 630680918915
Option 1 ID : 6306803600884
Option 2 ID : 6306803600882
Option 3 ID : 6306803600883
Option 4 ID : 6306803600885

Q.6 In the following diagram of Determination of Equilibrium in Land Markets, what does X indicate?

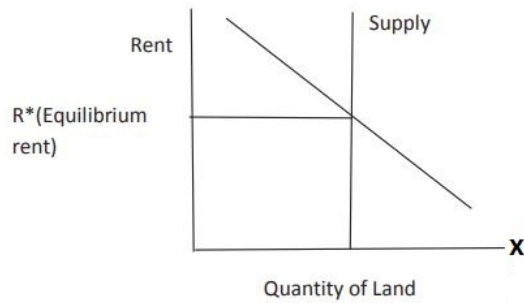

- Ans
- 1. Derived demand of Land
 - 2. Actual demand of Land
 - 3. Anticipated demand of Land
 - 4. Proposed demand of Land

Question ID : 630680902774
Option 1 ID : 6306803536771
Option 2 ID : 6306803536772
Option 3 ID : 6306803536769
Option 4 ID : 6306803536770

Q.7 Which of the following is NOT an advantage of the public sector in India?

- Ans
- 1. Driver of economic growth
 - 2. Hyper-regulation
 - 3. Provides a lot of job opportunities
 - 4. Provides the required thrust to the economy

Question ID : 630680902787
Option 1 ID : 6306803536823
Option 2 ID : 6306803536824
Option 3 ID : 6306803536821
Option 4 ID : 6306803536822

Q.8 Linear programming method should be used to determine the value of the game when the size of the payoff matrix is:

- Ans
- 1. $m \times 2$
 - 2. 3×4
 - 3. $2 \times n$
 - 4. 4×2

Question ID : 630680919716
Option 1 ID : 6306803604072
Option 2 ID : 6306803604071
Option 3 ID : 6306803604073
Option 4 ID : 6306803604070

Q.9 Which of the following are the three frameworks of Contract Theory?

1. Moral hazard
2. Adverse selection
3. Distribution risk
4. Signalling

- Ans
- 1. 1, 2 and 4
 - 2. 1, 3 and 4
 - 3. 1, 2 and 3
 - 4. 2, 3 and 4

Question ID : 630680903315
Option 1 ID : 6306803538918
Option 2 ID : 6306803538920
Option 3 ID : 6306803538917
Option 4 ID : 6306803538919

Q.10 Over and above the basic aims of procurement, the obligations of procuring authorities can be grouped into five fundamental principles of public procurement. Which of the following is NOT one of them?

- Ans
- 1. Broader obligations principle
 - 2. Legal accountability principle
 - 3. Extrinsic legal principle
 - 4. Professionalism principle

Question ID : 630680919020
Option 1 ID : 6306803601274
Option 2 ID : 6306803601275
Option 3 ID : 6306803601276
Option 4 ID : 6306803601277

Q.11 Minerals are which types of natural resources?

- Ans
- 1. Actual resources
 - 2. Underground resources
 - 3. Biotic resources
 - 4. Potential resources

Question ID : 630680902798
Option 1 ID : 6306803536861
Option 2 ID : 6306803536864
Option 3 ID : 6306803536863
Option 4 ID : 6306803536862

Q.12 According to Arrow, a social state is the following, EXCEPT:

1. A complete description of the amount of each type of commodity in the hands of each individual
2. The amount of money to be applied by each individual
3. The amount of each productive resource invested in each type of productive activity
4. The amounts of various types of collective activity

- Ans
- 1. 4
 - 2. 1
 - 3. 2
 - 4. 3

Question ID : 630680906812
Option 1 ID : 6306803552345
Option 2 ID : 6306803552343
Option 3 ID : 6306803552344
Option 4 ID : 6306803552342

Q.13 If $f(x) = x^3 - (1/x^3)$, then $f(x) + f(1/x)$ is equal to:

- Ans
- 1. $2x^3$
 - 2. $2/x^3$
 - 3. 1
 - 4. 0

Question ID : 630680919698
Option 1 ID : 6306803603990
Option 2 ID : 6306803603991
Option 3 ID : 6306803603993
Option 4 ID : 6306803603992

Q.14 Which of the following is given preference in the rules specified for public procurement?

- Ans
- 1. Micro and small enterprises
 - 2. Legacy companies
 - 3. FDI invested enterprises
 - 4. Blue chip companies

Question ID : 630680902785
Option 1 ID : 6306803536813
Option 2 ID : 6306803536816
Option 3 ID : 6306803536814
Option 4 ID : 6306803536815

Q.15 Which of the following was NOT included in Sangam 'chiefdoms'?

- Ans
- 1. Pandaya
 - 2. Pallava
 - 3. Chera
 - 4. Chola

Question ID : 630680902711
Option 1 ID : 6306803536517
Option 2 ID : 6306803536520
Option 3 ID : 6306803536518
Option 4 ID : 6306803536519

Q.16 In _____ situation, an economic agent has the incentive to increase its risk because it does not bear the full cost of the risk.

- Ans
- 1. opportunism
 - 2. moral hazard
 - 3. bounded rationality
 - 4. adverse selection

Question ID : 630680889861
Option 1 ID : 6306803485274
Option 2 ID : 6306803485272
Option 3 ID : 6306803485273
Option 4 ID : 6306803485271

Q.17 Which of the following statements is NOT correct?

- Ans
- 1. Energy demand is derived from preferences for energy services and depends on properties of conversion technologies and costs.
 - 2. Energy commodities are economic substitutes.
 - 3. Energy comes from the physical environment and ultimately lost in the upper atmosphere.
 - 4. Energy resources are depletable or renewable and storable or non-storable

Question ID : 630680902804
Option 1 ID : 6306803536886
Option 2 ID : 6306803536885
Option 3 ID : 6306803536887
Option 4 ID : 6306803536888

Q.18 If A and B are two sets, then $A \cap B = A$ if _____.

- Ans
- 1. $A = B$
 - 2. $A \neq B$
 - 3. $A \subseteq B$
 - 4. $B \subseteq A$

Question ID : 630680918503
Option 1 ID : 6306803599310
Option 2 ID : 6306803599313
Option 3 ID : 6306803599312
Option 4 ID : 6306803599311

Q.19 Primary deficit is borrowing requirements of the government for payments:

- Ans
- 1. that are specific
 - 2. of interest
 - 3. of all types
 - 4. other than interest

Question ID : 630680906389
Option 1 ID : 6306803550677
Option 2 ID : 6306803550674
Option 3 ID : 6306803550676
Option 4 ID : 6306803550675

Q.20 If A, B and C are any three sets, then $A \times (B \cup C)$ is equal to:

- Ans
- 1. $(A \times B) \cap (A \times C)$
 - 2. $(A \times B) \cup (A \times C)$
 - 3. $(A \cup B) \times (A \cup C)$
 - 4. $(A \times B) \cap (A \times C)$

Question ID : 630680919713
Option 1 ID : 6306803604053
Option 2 ID : 6306803604050
Option 3 ID : 6306803604051
Option 4 ID : 6306803604052

Section : Discipline7

Q.1 What will be the shape of the demand curve of any firm in a perfectly competitive market at the market price?

- Ans
- 1. Slightly curved outwards
 - 2. A horizontal straight line
 - 3. Slightly curved inwards
 - 4. A vertical straight line

Question ID : 630680888859
Option 1 ID : 6306803481233
Option 2 ID : 6306803481234
Option 3 ID : 6306803481232
Option 4 ID : 6306803481231

Q.2 Which of the following statements is correct?

- Ans
- 1. The firm being a profit maximiser will always employ labour up to the point where the extra cost she incurs for employing the last unit of labour is less than the additional benefit she earns from all units.
 - 2. The firm being a profit maximiser will always employ labour up to the point where the extra cost she incurs for employing the last unit of labour is more than the additional benefit she earns from that unit.
 - 3. The firm being a profit maximiser will always employ labour up to the point where the extra cost she incurs for employing the last unit of labour is equal to the additional benefit she earns from that unit.
 - 4. The firm being a profit maximiser will always employ labour up to the point where the extra cost she incurs for employing the last unit of labour is less than the additional benefit she earns from that unit.

Question ID : 630680888621
Option 1 ID : 6306803480222
Option 2 ID : 6306803480220
Option 3 ID : 6306803480219
Option 4 ID : 6306803480221

Q.3 Which of the following are NOT included in the sources of market failure?

1. Non-optimality of the Competitive Outcome
2. Externalities and Missing Markets
3. Private Goods
4. Optimal Provision of Public Goods
5. Common Property Resources
6. Non-convexities
7. Symmetry of Information

- Ans
- 1. 2 and 6
 - 2. 4 and 6
 - 3. 3 and 7
 - 4. 4 and 7

Question ID : 630680914913
Option 1 ID : 6306803584700
Option 2 ID : 6306803584702
Option 3 ID : 6306803584701
Option 4 ID : 6306803584703

Q.4 Power of test is known as _____.

- Ans
- 1. $1 + \beta$
 - 2. $1 - \beta$
 - 3. α
 - 4. β

Question ID : 630680889365
Option 1 ID : 6306803483305
Option 2 ID : 6306803483302
Option 3 ID : 6306803483303
Option 4 ID : 6306803483304

Q.5 The marxist theory of dialectical materialism theoretically follows which sequence?

- Ans
- 1. thesis àantithesis àsynthesis
 - 2. antithesis àsynthesis àthesis
 - 3. synthesis àthesis àantithesis
 - 4. synthesis àantithesis àthesis

Question ID : 630680902660
Option 1 ID : 6306803536317
Option 2 ID : 6306803536319
Option 3 ID : 6306803536318
Option 4 ID : 6306803536320

Q.6 Which of the following statements regarding the asymptotic distribution is correct?

- Ans
- 1. An asymptotic distribution is a probability distribution that is in a sense the limiting distribution of a sequence of distributions.
 - 2. An asymptotic distribution is a improbability distribution that is in a sense the limiting collection of a sequence of distributions.
 - 3. An asymptotic distribution is a improbability distribution that is in a sense the limiting distribution of a sequence of distributions.
 - 4. An asymptotic distribution is a probability distribution that is in a sense the limiting collection of a sequence of distributions.

Question ID : 630680903261
Option 1 ID : 6306803538709
Option 2 ID : 6306803538711
Option 3 ID : 6306803538712
Option 4 ID : 6306803538710

Q.7 Which of the following statements is correct about market supply curve?

- Ans
- 1. The market supply curve is obtained by the horizontal summation of the supply curves of individual firms.
 - 2. The market supply curve is obtained by the vertical summation of the supply curves of individual firms.
 - 3. The market supply curve is obtained by the vertical summation of the input demand curves of individual firms.
 - 4. The market supply curve is obtained by the horizontal summation of the input demand curves of individual firms.

Question ID : 630680888929
Option 1 ID : 6306803481530
Option 2 ID : 6306803481527
Option 3 ID : 6306803481529
Option 4 ID : 6306803481528

Q.8 In equilibrium, the aggregate quantity that all firms wish to sell _____ the quantity that all the consumers in the market wish to buy.

- Ans
- 1. is more than
 - 2. is much lower than
 - 3. is lower than
 - 4. equals

Question ID : 630680906729
Option 1 ID : 6306803551999
Option 2 ID : 6306803552001
Option 3 ID : 6306803552000
Option 4 ID : 6306803551998

Q.9 Including relevant lagged values of the dependent variable on the right hand side of a regression equation could lead to which of the following?

- Ans
- 1. Biased but consistent coefficient estimate
 - 2. Unbiased and consistent coefficient estimate
 - 3. Biased and inconsistent coefficient estimate
 - 4. Unbiased but inconsistent coefficient estimate

Question ID : 630680889436
Option 1 ID : 6306803483589
Option 2 ID : 6306803483588
Option 3 ID : 6306803483586
Option 4 ID : 6306803483587

Q.10 What does a rickshaw puller 'produce'?

- Ans
- 1. Rickshaw
 - 2. Time surplus
 - 3. Rickshaw rides
 - 4. Labour

Question ID : 630680888914
Option 1 ID : 6306803481470
Option 2 ID : 6306803481467
Option 3 ID : 6306803481468
Option 4 ID : 6306803481469

Q.11 If all other things remain constant, except an increase in the price of an input used in the production of a commodity, there will be an increase in the marginal cost of production of the firms using this input. In such a situation, which of the following statements is correct?

- Ans
- 1. At each price, the market supply will be less than before. Hence, the supply curve shifts leftward.
 - 2. At each price, the market supply will be less than before. Hence, the supply curve shifts rightward.
 - 3. At each price, the market supply will be more than before. Hence, the supply curve shifts leftward.
 - 4. At each price, the market supply will be more than before. Hence, the supply curve shifts rightward.

Question ID : 630680888672
Option 1 ID : 6306803480433
Option 2 ID : 6306803480431
Option 3 ID : 6306803480434
Option 4 ID : 6306803480432

Q.12 If the probability of solving a statistical problem by A is $\frac{1}{4}$ and by B is $\frac{1}{3}$, when a problem is given to them, the probability that the problem will be solved is:

- Ans
- 1. $\frac{1}{12}$
 - 2. $\frac{2}{3}$
 - 3. $\frac{1}{2}$
 - 4. $\frac{7}{12}$

Question ID : 630680889049
Option 1 ID : 6306803482042
Option 2 ID : 6306803482039
Option 3 ID : 6306803482040
Option 4 ID : 6306803482041

Q.13 Suppose 20 biscuits give us 140 units of total utility and 25 bananas give us 150 units of total utility. Which of the following conclusions can be drawn from this?

- Ans
- 1. Marginal utility increases with increase in the consumption of the commodity.
 - 2. Marginal utility diminishes with an increase in the consumption of the commodity.
 - 3. Having obtained some amount of the commodity, the desire of the consumer to have more of it remains the same.
 - 4. Having obtained some amount of the commodity, the desire of the consumer to have more of it becomes stronger.

Question ID : 630680888602
Option 1 ID : 6306803480144
Option 2 ID : 6306803480145
Option 3 ID : 6306803480146
Option 4 ID : 6306803480143

Q.14 Which of the following statements is correct about monopolistic competition?

- Ans
- 1. It is a market structure where there exist a very large number of sellers selling differentiated but non-interchangeable products.
 - 2. It is a market structure where there exist a very large number of sellers selling uniform but substitutable products.
 - 3. It is a market structure where there exist a very few number of sellers selling differentiated but substitutable products.
 - 4. It is a market structure where there exist a very large number of sellers selling differentiated but substitutable products.

Question ID : 630680889014
Option 1 ID : 6306803481898
Option 2 ID : 6306803481896
Option 3 ID : 6306803481895
Option 4 ID : 6306803481897

Q.15 In classical theory, the level of employment is a function of _____.

- Ans
- 1. real wage rate
 - 2. money wage rate
 - 3. quantity of money
 - 4. price level

Question ID : 630680889951
Option 1 ID : 6306803485630
Option 2 ID : 6306803485629
Option 3 ID : 6306803485627
Option 4 ID : 6306803485628

Q.16 Which of the following statements is correct about duality?

- Ans
- 1. Duality is the logical relation between utility and expenditure functions.
 - 2. Preferences can be represented in two forms other than utility function: i.e., expenditure function and indirect utility and function.
 - 3. Duality is the relationship between quantities and prices that arise as a consequence of the hypotheses of optimisation and recovery.
 - 4. Duality is the logical relation between profit and production functions.

Question ID : 630680888819
Option 1 ID : 6306803481063
Option 2 ID : 6306803481066
Option 3 ID : 6306803481065
Option 4 ID : 6306803481064

Q.17 In a simple regression model, $E(U_i) = ?$

- Ans
- 1. -1
 - 2. 1
 - 3. 0
 - 4. ∞

Question ID : 630680889107
Option 1 ID : 6306803482286
Option 2 ID : 6306803482284
Option 3 ID : 6306803482283
Option 4 ID : 6306803482285

Q.18 Which of the following assumptions are required to show the consistency, unbiasedness and efficiency of the OLS estimator?

(A): $E(U_i) = 0$

(B): $\text{Var}(U_i) = \sigma^2$

(C): $E(U_i U_j) = 0 \text{ (} i \neq j \text{)}$

Ans 1. (A), (B) and (C)

2. (A) and (B) only

3. (B) and (C) only

4. (A) and (C) only

Question ID : 630680889394

Option 1 ID : 6306803483421

Option 2 ID : 6306803483418

Option 3 ID : 6306803483419

Option 4 ID : 6306803483420

Q.19 For any firm, the change in total revenue per unit increase in ____ is the marginal revenue; and the change in total cost per unit increase in ____ is the marginal cost

Ans 1. input; input

2. output; input

3. input; output

4. output; output

Question ID : 630680888846

Option 1 ID : 6306803481182

Option 2 ID : 6306803481180

Option 3 ID : 6306803481181

Option 4 ID : 6306803481179

Q.20 Which of the following statements is correct?

Ans 1. In economics, it is generally assumed that the consumer is an irrational individual.

2. In economics, it is generally assumed that the consumer is a desire-driven individual.

3. In economics, it is generally assumed that the consumer is a rational individual.

4. In economics, it is generally assumed that the consumer is an imitator.

Question ID : 630680888811

Option 1 ID : 6306803481031

Option 2 ID : 6306803481033

Option 3 ID : 6306803481034

Option 4 ID : 6306803481032

Section : Discipline8

Q.1 What is NOT a component of the GDP?

Ans 1. Employment rate

2. Consumption goods

3. Investment spending by firms on capital goods

4. Public sector's own demand for goods

Question ID : 630680919673

Option 1 ID : 6306803603893

Option 2 ID : 6306803603890

Option 3 ID : 6306803603891

Option 4 ID : 6306803603892

Q.2 If a sample survey of the same 100 households is conducted in a particular village annually for five years, the data collected will be described as:

- Ans
- 1. pooled series
 - 2. pooled time series
 - 3. panel data
 - 4. cross-section data

Question ID : 630680889080
Option 1 ID : 6306803482181
Option 2 ID : 6306803482179
Option 3 ID : 6306803482180
Option 4 ID : 6306803482182

Q.3 In a closed economy, an aggregate demand is the sum of:

- Ans
- 1. consumer expenditure, actual investment spending, government spending, and net exports
 - 2. consumer expenditure, actual investment spending, and government spending
 - 3. consumer expenditure, planned investment spending, government spending, and net exports
 - 4. consumer expenditure, planned investment spending, and government spending

Question ID : 630680906445
Option 1 ID : 6306803550880
Option 2 ID : 6306803550878
Option 3 ID : 6306803550881
Option 4 ID : 6306803550879

Q.4 Identify the correct statements regarding the classical macroeconomics concept.

1. The economy is, in general, a self-correcting entity.
2. Classical concept assumes potential output at full employment levels in the economy.
3. In good times, prices and wages rise, while in bad times, prices and wages fall.

- Ans
- 1. Only 2 and 3
 - 2. 1, 2 and 3
 - 3. Only 1 and 3
 - 4. Only 1 and 2

Question ID : 630680906733
Option 1 ID : 6306803552016
Option 2 ID : 6306803552017
Option 3 ID : 6306803552015
Option 4 ID : 6306803552014

Q.5 A sure way of removing multicollinearity from the model is to _____.

- Ans
- 1. drop variables that cause multicollinearity in the first place
 - 2. transform the variables by first differencing them
 - 3. work with panel data
 - 4. obtain additional sample data

Question ID : 630680889380
Option 1 ID : 6306803483363
Option 2 ID : 6306803483365
Option 3 ID : 6306803483362
Option 4 ID : 6306803483364

Q.6 DSGE is a macroeconomic method that is often employed by monetary and fiscal authorities for policy analysis, explaining historical time-series data, as well as future forecasting purposes. Keeping this context in mind, which of the following is the full form of DSGE?

- Ans
- 1. Dynamic stochastic general economics modelling
 - 2. Deterministic stochastic general equilibrium modelling
 - 3. Dynamic stochastic general equilibrium modelling
 - 4. Deterministic stochastic general economics modelling

Question ID : 630680889702
Option 1 ID : 6306803484651
Option 2 ID : 6306803484652
Option 3 ID : 6306803484650
Option 4 ID : 6306803484653

Q.7 Which of the following statements about differential equations is INCORRECT?

- Ans
- 1. There are four types of solutions of differential equations, namely, the general solution, variable solution, separable solution and the particular solution.
 - 2. A differential equation is an equation that contains one or more functions with its derivatives.
 - 3. The differential equation's primary purpose is to study solutions that satisfy the equations.
 - 4. The solution of the differential equation is the relationship between the variables included, which satisfies the given differential equation.

Question ID : 630680889628
Option 1 ID : 6306803484357
Option 2 ID : 6306803484356
Option 3 ID : 6306803484355
Option 4 ID : 6306803484354

Q.8 Richardson's model of arms race is an example of which of the following?

- Ans
- 1. Economic agent
 - 2. Discounted utility
 - 3. The steady state
 - 4. Dynamic system

Question ID : 630680914808
Option 1 ID : 6306803584270
Option 2 ID : 6306803584271
Option 3 ID : 6306803584268
Option 4 ID : 6306803584269

Q.9 In a simple regression model, OLS estimators are _____.

- Ans
- 1. non-linear and biased
 - 2. linear and biased
 - 3. non-linear and unbiased
 - 4. linear and unbiased

Question ID : 630680889086
Option 1 ID : 6306803482205
Option 2 ID : 6306803482203
Option 3 ID : 6306803482204
Option 4 ID : 6306803482206

Q.10 If a sample of 100 is to be taken from a population of 1000 farmers consisting of marginal, small and large farmers, which is the most appropriate sampling method?

- Ans
- 1. Cluster Sampling
 - 2. Systematic Sampling
 - 3. Simple Random Sampling
 - 4. Stratified Random Sampling

Question ID : 630680889063
Option 1 ID : 6306803482104
Option 2 ID : 6306803482106
Option 3 ID : 6306803482105
Option 4 ID : 6306803482103

Q.11 During recession, the unemployment rate ____ and output ____.

- Ans
- 1. falls; falls
 - 2. rises, rises
 - 3. falls; rises
 - 4. rises; falls

Question ID : 630680919264
Option 1 ID : 6306803602253
Option 2 ID : 6306803602251
Option 3 ID : 6306803602252
Option 4 ID : 6306803602250

Q.12 _____ is NOT a method of sampling.

- Ans
- 1. Quota sampling
 - 2. Systematic sampling
 - 3. Snowball sampling
 - 4. Large sampling

Question ID : 630680889052
Option 1 ID : 6306803482059
Option 2 ID : 6306803482061
Option 3 ID : 6306803482060
Option 4 ID : 6306803482062

Q.13 In a simple regression model, assumptions of constant variance is related to which of the following?

- Ans
- 1. Non-linearity
 - 2. Linearity
 - 3. Homoscedasticity
 - 4. Non-autocorrelation

Question ID : 630680889098
Option 1 ID : 6306803482248
Option 2 ID : 6306803482247
Option 3 ID : 6306803482249
Option 4 ID : 6306803482250

Q.14 The degree of freedom, v , is equal to ____ in t distribution.

- Ans
- 1. n/k
 - 2. $n \cdot k$
 - 3. $n+k$
 - 4. $n-k$

Question ID : 630680889300
Option 1 ID : 6306803483045
Option 2 ID : 6306803483043
Option 3 ID : 6306803483042
Option 4 ID : 6306803483044

Q.15 In a closed economy, aggregate demand is the sum of:

- Ans
- 1. consumer expenditure, actual investment spending and government spending
 - 2. consumer expenditure, planned investment spending and government spending
 - 3. consumer expenditure, actual investment spending, government spending and net exports
 - 4. consumer expenditure, planned investment spending, government spending and net exports

Question ID : 630680914930
Option 1 ID : 6306803584764
Option 2 ID : 6306803584765
Option 3 ID : 6306803584766
Option 4 ID : 6306803584767

Q.16 Endogenous growth theory predicts that countries will achieve higher economic growth rates if they manage to:

- Ans
- 1. shield their industries from foreign competition
 - 2. increase their tax rates
 - 3. increase their savings rates
 - 4. lower their population growth

Question ID : 630680906537
Option 1 ID : 6306803551240
Option 2 ID : 6306803551241
Option 3 ID : 6306803551239
Option 4 ID : 6306803551238

Q.17 Endogenous growth theory predicts that countries will achieve higher economic growth rates if they manage to:

- Ans
- 1. lower their population growth
 - 2. increase their tax rates
 - 3. increase their savings rates
 - 4. shield their industries from foreign competition

Question ID : 630680919259
Option 1 ID : 6306803602230
Option 2 ID : 6306803602233
Option 3 ID : 6306803602231
Option 4 ID : 6306803602232

Q.18 The Neyman-Pearson lemma provides the best critical region for testing ____ null hypothesis against ____ alternative hypothesis.

- Ans
- 1. composite; simple
 - 2. composite; composite
 - 3. simple; composite
 - 4. simple; simple

Question ID : 630680889319
Option 1 ID : 6306803483121
Option 2 ID : 6306803483118
Option 3 ID : 6306803483119
Option 4 ID : 6306803483120

Q.19 The best method to estimate Koyck model is ____.

- Ans
- 1. Instrumental variable method
 - 2. MLE method
 - 3. OLS technique
 - 4. GLS method

Question ID : 630680889599
Option 1 ID : 6306803484239
Option 2 ID : 6306803484241
Option 3 ID : 6306803484238
Option 4 ID : 6306803484240

Q.20 Which of the following statements regarding phase diagrams is correct?

- Ans
- 1. We use a line of slope $+(t+2)$, which passes through the origin to help us see how the time path will evolve.
 - 2. We can use Phase diagrams to determine the type of equilibration process and the equilibrium solution.
 - 3. In a phase diagram, we graph $y(t)$ as a function of $y(t+1)$.
 - 4. Phase lines cannot answer all questions about the equilibration process.

Question ID : 630680889637
Option 1 ID : 6306803484393
Option 2 ID : 6306803484391
Option 3 ID : 6306803484392
Option 4 ID : 6306803484390

Q.1 The four phases of the business cycle are ____.

- Ans
- 1. peak, recession, trough, and recovery
 - 2. peak, depression, trough, and boom
 - 3. peak, recession, trough, and boom
 - 4. peak, depression, bust, and boom

Question ID : 630680919272
Option 1 ID : 6306803602284
Option 2 ID : 6306803602283
Option 3 ID : 6306803602282
Option 4 ID : 6306803602285

Q.2 Assume an endogenous growth model with labour augmenting technology and a production function of the form $Y = F(K, AN)$, with $A = 2(K/N)$ such that $y = 2k$. If the rate of population growth is $n = 0.03$, the rate of depreciation is $d = 0.04$ and the savings rate is $s = 0.08$, the growth rate of output per capita is:

- Ans
- 1. 9%
 - 2. 7%
 - 3. 1%
 - 4. 15%

Question ID : 630680906523
Option 1 ID : 6306803551183
Option 2 ID : 6306803551184
Option 3 ID : 6306803551185
Option 4 ID : 6306803551182

Q.3 Which of the following is NOT a postulate of the dynamic general equilibrium approach?

- Ans
- 1. Economic agents optimise not only over their current choice variables, but also the choices that would be realised in the future.
 - 2. Economic agents are continuously optimising/re-optimising subject to their constraints and subject to their information setup.
 - 3. The optimal choice of all agents are mediated through the markets to produce an outcome for the macro-economy.
 - 4. All agents have irrational expectations.

Question ID : 630680889710
Option 1 ID : 6306803484684
Option 2 ID : 6306803484685
Option 3 ID : 6306803484682
Option 4 ID : 6306803484683

Q.4 Assume an endogenous growth model with labour augmenting technology and a production function of the form $Y = F(K, AN)$, with $A = 2(K/N)$ such that $y = 2k$. If the rate of population growth is $n = 0.03$, the rate of depreciation is $d = 0.04$ and the savings rate is $s = 0.08$, the growth rate of output per capita is:

- Ans
- 1. 15%
 - 2. 7%
 - 3. 9%
 - 4. 1%

Question ID : 630680914959
Option 1 ID : 6306803584880
Option 2 ID : 6306803584882
Option 3 ID : 6306803584881
Option 4 ID : 6306803584883

Q.5 According to ____, trade cycles occur due to onset of innovations.

- Ans
- 1. Schumpeter
 - 2. Hawtrey
 - 3. Adam Smith
 - 4. JM Keynes

Question ID : 630680919575
Option 1 ID : 6306803603493
Option 2 ID : 6306803603490
Option 3 ID : 6306803603491
Option 4 ID : 6306803603492

Q.6 In the following phase diagram, which is the phase line?

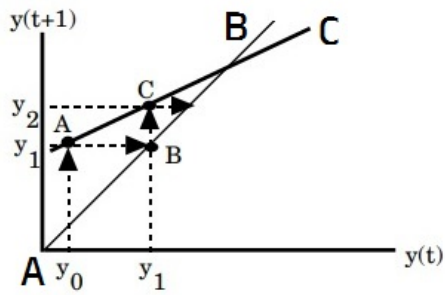

- Ans
- 1. A-B
 - 2. $y_1 - C$
 - 3. A- $y(t)$
 - 4. A- $y(t+1)$

Question ID : 630680889649
 Option 1 ID : 6306803484441
 Option 2 ID : 6306803484440
 Option 3 ID : 6306803484438
 Option 4 ID : 6306803484439

Q.7 Which of the following was NOT included in Solow's key assumptions?

- Ans
- 1. Constant returns to scale
 - 2. Perfect competition
 - 3. Complete information
 - 4. Externalities

Question ID : 630680906739
 Option 1 ID : 6306803552034
 Option 2 ID : 6306803552035
 Option 3 ID : 6306803552036
 Option 4 ID : 6306803552037

Q.8 In the following phase diagram, which line is the phase line?

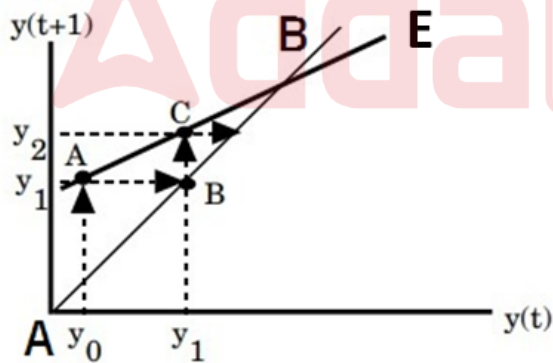

- Ans
- 1. $y_1 - E$
 - 2. A- $y(t)$
 - 3. A-B
 - 4. A- $y(t+1)$

Question ID : 630680918400
 Option 1 ID : 6306803598900
 Option 2 ID : 6306803598898
 Option 3 ID : 6306803598901
 Option 4 ID : 6306803598899

Q.9 The procedure where macro-behaviour of a model is based on micro-behaviour is related to the concept of:

- Ans
- 1. micro foundations
 - 2. rational expectations
 - 3. endogenous variable
 - 4. exogenous variable

Question ID : 630680889696
Option 1 ID : 6306803484628
Option 2 ID : 6306803484629
Option 3 ID : 6306803484627
Option 4 ID : 6306803484626

Q.10 According to Keynesian theory:

Statement 1: Prices are sticky.

Statement 2: After full employment, changes in aggregate demands lead to statement 1.

- Ans
- 1. Both Statements 1 and 2 are incorrect
 - 2. Only Statement 1 is correct
 - 3. Only Statement 2 is correct
 - 4. Both Statements 1 and 2 are correct

Question ID : 630680919682
Option 1 ID : 6306803603929
Option 2 ID : 6306803603926
Option 3 ID : 6306803603927
Option 4 ID : 6306803603928

Q.11 In the context of the fundamental balance of payments identity, which of the following is INCORRECT about the breakdown of the current account?

- Ans
- 1. Current Account Balance = Trade Balance + Income Balance + Net Unilateral Transfers
 - 2. Trade Balance = Merchandise Trade Balance + Services Balance
 - 3. Income Balance = Net Investment Income + Net International Compensation to Employees
 - 4. Merchandise Trade Balance = Trade Balance + Income Balance + Services Balance

Question ID : 630680914814
Option 1 ID : 6306803584293
Option 2 ID : 6306803584292
Option 3 ID : 6306803584295
Option 4 ID : 6306803584294

Q.12 In a new classical macroeconomic model, the demand management policies affect aggregate output:

- Ans
- 1. only after a long time lag when the policy is anticipated
 - 2. only after a short time lag when the policy is anticipated
 - 3. when the macro policy change is unanticipated
 - 4. when the macro policy change is anticipated

Question ID : 630680906442
Option 1 ID : 6306803550868
Option 2 ID : 6306803550869
Option 3 ID : 6306803550867
Option 4 ID : 6306803550866

Q.13 The neoclassical growth model predicts conditional convergence for countries with the same population growth and access to the same technology if one of these countries has:

- (i) a higher savings rate
- (ii) a lower savings rate
- (iii) the same savings rate

- Ans
- 1. (i), (ii) and (iii)
 - 2. Only (i)
 - 3. Only (ii)
 - 4. Only (i) and (ii)

Question ID : 630680914949
Option 1 ID : 6306803584843
Option 2 ID : 6306803584840
Option 3 ID : 6306803584842
Option 4 ID : 6306803584841

Q.14 The Philips curve illustrates a trade-off between which of the following pairs of macroeconomics objectives?

- Ans
- 1. Growth and balance of payments
 - 2. Unemployment and inflation
 - 3. Growth and unemployment
 - 4. Inflation and the balance of payments

Question ID : 630680919594
Option 1 ID : 6306803603566
Option 2 ID : 6306803603569
Option 3 ID : 6306803603567
Option 4 ID : 6306803603568

Q.15 Consider the following graph of a dynamic market equilibrium model habit formation and select the correct statement from the given options.

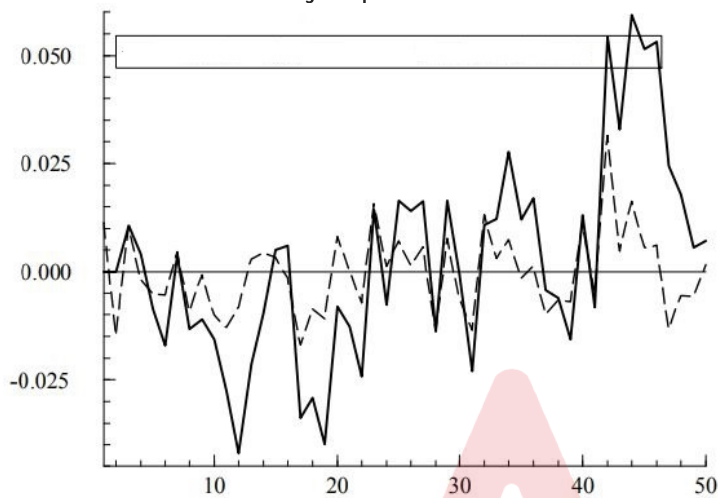

- Ans
- 1. The fragmented line indicates the market price.
 - 2. The continuous line indicates the market price.
 - 3. The continuous line indicates the net demand shock.
 - 4. The fragmented line indicates the average position.

Question ID : 630680914795
Option 1 ID : 6306803584218
Option 2 ID : 6306803584217
Option 3 ID : 6306803584216
Option 4 ID : 6306803584219

Q.16 Which of the following is true?

- Ans
- 1. Cash Reserve Ratio (CRR) = Percentage of deposits which government must keep as cash reserves with the RBI.
 - 2. Cash Reserve Ratio (CRR) = Percentage of deposits which a bank must keep as cash reserves with the RBI.
 - 3. Cash Reserve Ratio (CRR) = Percentage of revenue which a bank must keep as cash reserves with the RBI.
 - 4. Cash Reserve Ratio (CRR) = Percentage of equity which government must keep as cash reserves with the RBI.

Question ID : 630680914860
Option 1 ID : 6306803584511
Option 2 ID : 6306803584508
Option 3 ID : 6306803584510
Option 4 ID : 6306803584509

Q.17 It is the _____ interest rate that matters for spending decisions and the _____ interest rate that is relevant when we look at monetary questions.

- Ans
- 1. real; nominal
 - 2. interbank; exchange
 - 3. exchange; interbank
 - 4. nominal; real

Question ID : 630680919588
Option 1 ID : 6306803603544
Option 2 ID : 6306803603542
Option 3 ID : 6306803603543
Option 4 ID : 6306803603545

Q.18 New classical macroeconomics was initially promoted by:

- Ans
- 1. Pigou
 - 2. Lucas and Rapping
 - 3. Parato
 - 4. Keynes

Question ID : 630680906737
Option 1 ID : 6306803552029
Option 2 ID : 6306803552027
Option 3 ID : 6306803552028
Option 4 ID : 6306803552026

Q.19 Which of the following macroeconomics schools DOES NOT fall under macroeconomics with microeconomics backgrounds?

- Ans
- 1. Neoclassical Synthesis
 - 2. Monetarist
 - 3. New Classical
 - 4. Post Keynesians

Question ID : 630680914832
Option 1 ID : 6306803584373
Option 2 ID : 6306803584372
Option 3 ID : 6306803584375
Option 4 ID : 6306803584374

Q.20 The equation given below belongs to which rule of expectation formation?

$$X_t^e = X_{t-1}$$

- Ans
- 1. Adaptive Expectation
 - 2. Static Expectations
 - 3. Perfect Foresight
 - 4. Rational Expectation

Question ID : 630680918363
Option 1 ID : 6306803598754
Option 2 ID : 6306803598756
Option 3 ID : 6306803598755
Option 4 ID : 6306803598757

Section : Teaching Methodology

Q.1 Economics is a science. Which of the following options DOES NOT support this statement?

- Ans
- 1. Ascertainment or Establishment of Universal truth
 - 2. Power of Prediction
 - 3. Creation of Principles
 - 4. Different views of Economists

Question ID : 630680902952
Option 1 ID : 6306803537479
Option 2 ID : 6306803537480
Option 3 ID : 6306803537477
Option 4 ID : 6306803537478

Q.2 Which of the following is NOT a discipline?

- Ans
- 1. History
 - 2. Sociology
 - 3. Economics
 - 4. Psychology

Question ID : 630680902933
Option 1 ID : 6306803537401
Option 2 ID : 6306803537403
Option 3 ID : 6306803537402
Option 4 ID : 6306803537404

Q.3 In the context of learning economics, which of the following statements is NOT correct with reference to the meaning of read widely and critically?

- Ans
- 1. Exposing yourself to similar sources of economic knowledge.
 - 2. Comparing the arguments, assumptions, evidence, and implications of what you read.
 - 3. Evaluating the arguments, assumptions, evidence, and implications of what you read.
 - 4. Contrasting your learning with other perspectives and approaches.

Question ID : 630680902914
Option 1 ID : 6306803537327
Option 2 ID : 6306803537325
Option 3 ID : 6306803537326
Option 4 ID : 6306803537328

Q.4 With reference to economics teaching, which of the following is NOT a disadvantage of the questioning approach?

- Ans
- 1. There is proactive and interactive communication.
 - 2. It is too time consuming to be implemented effectively.
 - 3. Students will become mundane.
 - 4. Students are passive.

Question ID : 630680902928
Option 1 ID : 6306803537382
Option 2 ID : 6306803537383
Option 3 ID : 6306803537384
Option 4 ID : 6306803537381

Q.5 Which of the following statements is NOT correct?

- Ans
- 1. Nurturing aesthetic imagination among students and teachers would enable us to understand people's life histories and struggles.
 - 2. Literary imagination is an emotional aesthetic experience. It opens doors to experience others and creates opportunities for personal transformation.
 - 3. Emotional response to the other brings aesthetic experience to one's own self.
 - 4. The global market private interests encroached into imagination and redefined beauty and aesthetics as per the market standards. Consequently, everything associated with schooling and education is becoming more aesthetic.

Question ID : 630680903128
Option 1 ID : 6306803538186
Option 2 ID : 6306803538188
Option 3 ID : 6306803538185
Option 4 ID : 6306803538187

Q.6 What is NOT expected of teachers in the context of Inclusive Education Practice?

- Ans
- 1. Value student voice and choice and provide opportunities for them to speak to their strengths, challenges, and preferred ways of learning.
 - 2. Work with parents/guardians to understand their preferred ways of working with teachers, principals, and other staff, and make efforts to accommodate it. Promote students' well-being and achievement in collaboration with other staff.
 - 3. Work with parents/guardians to help them feel welcome in the school community and to empower them as essential decision-makers regarding programming and/or supports for their child, including, but not limited to, participating on Student Planning Teams.
 - 4. Serve as Chairman of the Planning Team for their students; work with the Planning Team through the Programme Planning Process as needed, and be responsive to students and parents/guardians.

Question ID : 630680903103
Option 1 ID : 6306803538083
Option 2 ID : 6306803538086
Option 3 ID : 6306803538085
Option 4 ID : 6306803538084

Q.7 Which of the following is NOT a principle of curriculum construction?

- Ans 1. Principle of backward-looking
 2. Principle of totality of experiences
 3. Principle of flexibility
 4. Principle of utility

Question ID : 630680919172
Option 1 ID : 6306803601878
Option 2 ID : 6306803601881
Option 3 ID : 6306803601879
Option 4 ID : 6306803601880

Q.8 Which of the following is NOT a basis of distinction between School Subjects and Academic Discipline?

- Ans 1. Nature of content
 2. Development of Skills
 3. Language
 4. Curriculum Construction

Question ID : 630680902937
Option 1 ID : 6306803537418
Option 2 ID : 6306803537420
Option 3 ID : 6306803537419
Option 4 ID : 6306803537417

Q.9 From a constructivist perspective, learning is the process through which people construct, meaning that is adaptive in the context in which it was built. This is done by experiencing the world and building on our prior knowledge. In this sense, they learn best when:

- Ans 1. they are socially interacting within an authentic situation that is relevant to their prior knowledge and goals, and that fosters subservient and multi-directed functioning
 2. they are socially interacting within an authentic situation that is relevant to their prior knowledge and goals, and that fosters autonomous and self-directed functioning
 3. they are socially interacting within an authentic situation that is not pertaining to their prior knowledge and goals, and that fosters autonomous and self-directed functioning
 4. they are socially interacting within an authentic situation that is relevant to their new knowledge and goals, and that fosters subservient and society-directed functioning

Question ID : 630680902936
Option 1 ID : 6306803537415
Option 2 ID : 6306803537416
Option 3 ID : 6306803537414
Option 4 ID : 6306803537413

Q.10 Which of the following is NOT a Guiding Principle of inclusive education practices?

- Ans 1. Every student, including those with special needs, should receive full-day instruction every day, with flexibility based on the student's individual strengths and challenges.
 2. Inclusive education is a commitment to honour and respect each student's religious and ethnic identities and belief systems.
 3. Inclusive education values, draws upon, and includes student voices and choices to assist students in achieving their goals.
 4. Every student should be taught within a common learning environment (a classroom and if applicable practical ability) with students of similar age within the community, with flexibility that is based on, and responsive to, the student's individual strengths and challenges.

Question ID : 630680903099
Option 1 ID : 6306803538070
Option 2 ID : 6306803538067
Option 3 ID : 6306803538069
Option 4 ID : 6306803538068

Q.11 Which of the following is NOT a guiding principle of inclusive education practices?

Ans 1. Inclusive education is a commitment to honour and respect each student's religious and ethnic identities and belief systems.

2. Every student should be taught within a common learning environment (a classroom, and if applicable practical ability) with students of similar age within the community, with flexibility that is based on, and responsive to, the student's individual strengths and challenges.

3. Inclusive education values, draws upon, and includes student voices and choices to assist students in achieving their goals.

4. Every student, including those with special needs, should receive full-day instruction everyday, with flexibility based on the student's individual strengths and challenges.

Question ID : 630680919185

Option 1 ID : 6306803601938

Option 2 ID : 6306803601939

Option 3 ID : 6306803601940

Option 4 ID : 6306803601941

Q.12 The good ideas, concept and principles from various schools of thought have been chosen, picked up and blended together to make a complete philosophy. The above statement is related to which approach of curriculum development?

Ans 1. Eclectic curriculum development

2. Functional approach

3. Ecological approach

4. Holistic approach

Question ID : 630680903171

Option 1 ID : 6306803538354

Option 2 ID : 6306803538355

Option 3 ID : 6306803538353

Option 4 ID : 6306803538356

Q.13 The relationship between language and education can be divided into three heuristic categories. Which of the following is NOT one of them?

Ans 1. Learning through language

2. Learning across language

3. Learning about language

4. Learning language

Question ID : 630680902931

Option 1 ID : 6306803537395

Option 2 ID : 6306803537394

Option 3 ID : 6306803537396

Option 4 ID : 6306803537393

Q.14 In a typical lesson plan of Economics, which of the following would be the correct order?

Ans 1. IntroductionàProcedureàMethodologyàKnowledgeàUnderstandingàTeaching Aids àRecapitulationàAssignmentà Subject LinkageàLearning outcomes

2. IntroductionàProcedureàMethodologyàKnowledgeàUnderstandingàTeaching Aids àRecapitulationà Subject Linkageà AssignmentàLearning outcomes

3. IntroductionàProcedureàMethodologyàKnowledgeàUnderstandingàTeaching Aids à Assignmentà Recapitulationà Subject LinkageàLearning outcomes

4. Introductionà MethodologyàProcedureà KnowledgeàUnderstandingàTeaching Aids àRecapitulationàAssignmentà Subject LinkageàLearning outcomes

Question ID : 630680902930

Option 1 ID : 6306803537389

Option 2 ID : 6306803537390

Option 3 ID : 6306803537391

Option 4 ID : 6306803537392

Q.15 With reference to economics teaching, which of the following is NOT a disadvantage of the questioning approach?

- Ans
- 1. Proactive and interactive communication.
 - 2. Students are passive.
 - 3. Time consuming to be implemented effectively.
 - 4. Students will become mundane.

Question ID : 630680919122
Option 1 ID : 6306803601691
Option 2 ID : 6306803601690
Option 3 ID : 6306803601692
Option 4 ID : 6306803601693

Q.16 Education not only conserves the past experiences of humanity, but also helps an individual to develop his innate potentialities. The given statement is related to which of the following principles of curriculum construction?

- Ans
- 1. Principle of individual difference
 - 2. Principle of forward-looking
 - 3. Principle of integration and correlation
 - 4. Principles of creativeness

Question ID : 630680919168
Option 1 ID : 6306803601865
Option 2 ID : 6306803601863
Option 3 ID : 6306803601862
Option 4 ID : 6306803601864

Q.17 Which of the statements given below is NOT correct?

- Ans
- 1. Growth does not continue throughout one's life.
 - 2. The results of growth in terms of quantitative changes are very specific, fairly easy to observe and measure.
 - 3. Growth is a sub-system of the development.
 - 4. Growth implies the overall changes occurring in both the quantitative as well as qualitative aspects.

Question ID : 630680903117
Option 1 ID : 6306803538141
Option 2 ID : 6306803538142
Option 3 ID : 6306803538140
Option 4 ID : 6306803538139

Q.18 Which of the following is NOT a discipline?

- Ans
- 1. Sociology
 - 2. Economics
 - 3. Psychology
 - 4. History

Question ID : 630680919130
Option 1 ID : 6306803601724
Option 2 ID : 6306803601723
Option 3 ID : 6306803601725
Option 4 ID : 6306803601722

Q.19 'Skill of keen observation, skill of sensing a problem and skill of developing self-motivation are the specific objectives.'

In the above sentence, which category of Psycho-motor Domain is being talked about?

- Ans
- 1. Precision
 - 2. Imitation
 - 3. Manipulation
 - 4. Perception

Question ID : 630680902948
Option 1 ID : 6306803537464
Option 2 ID : 6306803537462
Option 3 ID : 6306803537461
Option 4 ID : 6306803537463

Q.20 'The sets of behaviours, roles and responsibilities attributed to women and men, respectively, by society which are reinforced at the various levels of the society through its political and educational institutions and systems, employment patterns, norms and values, and through the family.'

The above statement is related to which of the following concepts?

- Ans
- 1. Gender Focal Point
 - 2. Gender Roles
 - 3. Gender Mainstreaming
 - 4. Gender Balance

Question ID : 630680902942
Option 1 ID : 6306803537439
Option 2 ID : 6306803537438
Option 3 ID : 6306803537440
Option 4 ID : 6306803537437

